



33015

年龄: 6+

人仔数: X4

片数: 979



花木兰



旋转轴

# 九州 芳华录

归来见天子  
天子坐明堂



此糖可拆卸收进  
亦同宫墙可拆合



明堂封赏

图片仅供参考，请以实物为准。

南北朝时期，北方游牧民族不断南下骚扰，北魏政权规定每家必须出一男丁参军入伍。但花木兰家中父亲年事已高，弟弟尚还年幼，两难之下花木兰决定女扮男装，替父参军。从军数十年后，花木兰凯旋而归，北魏皇帝念其军功赦免花木兰欺君之罪，并应她请求，准她回乡侍奉双亲。花木兰替父从军，抵御外来侵略者守卫家园的故事千古流传，古诗《木兰辞》就是根据花木兰的故事而作。

本产品的设计取自《木兰辞》“归来见天子，天子坐明堂”一句，再现立战功凯旋归来的木兰，在最隆重的建筑场所——朝堂，接受天子封赏的名场景。

九州  
芳华录



拆件器使用方法，仅为示例

Usage of Brick Separator, Just for the sample

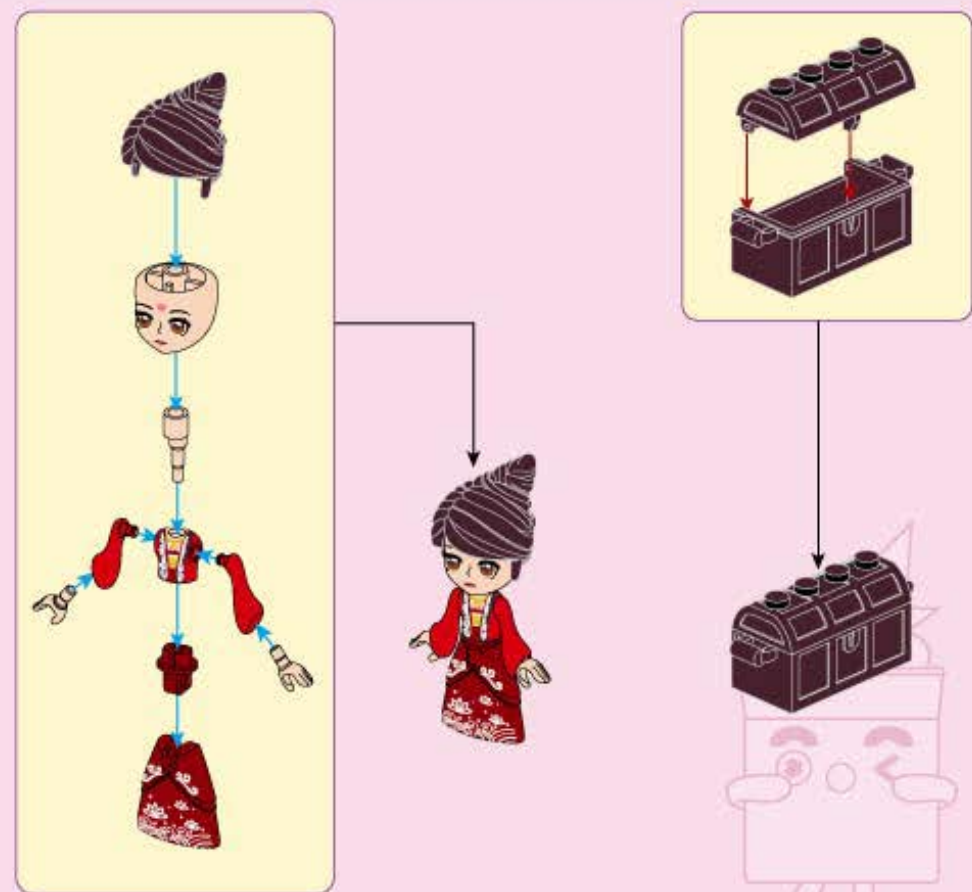
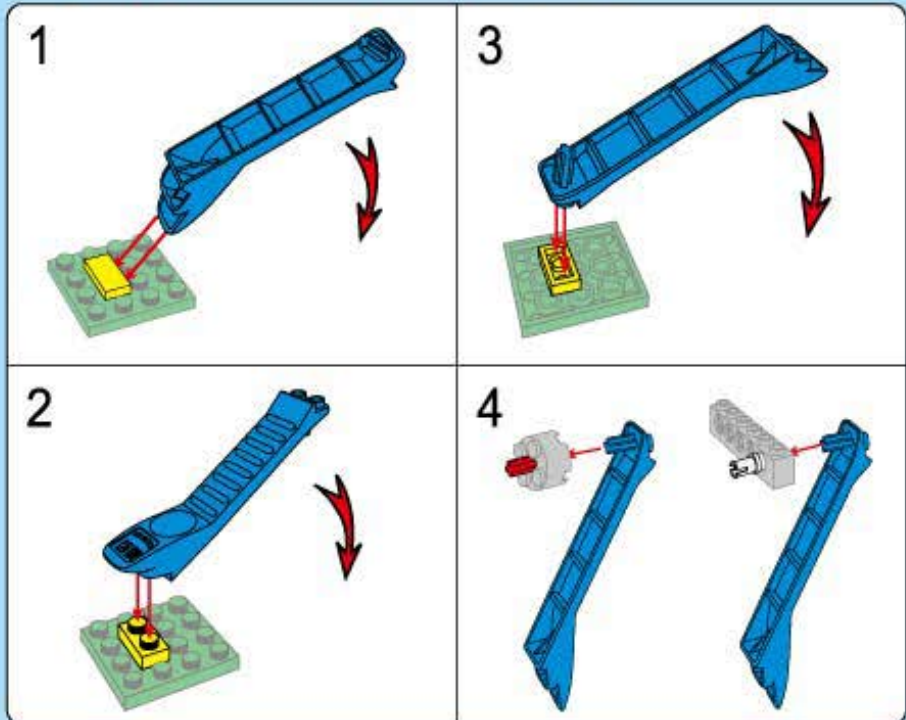

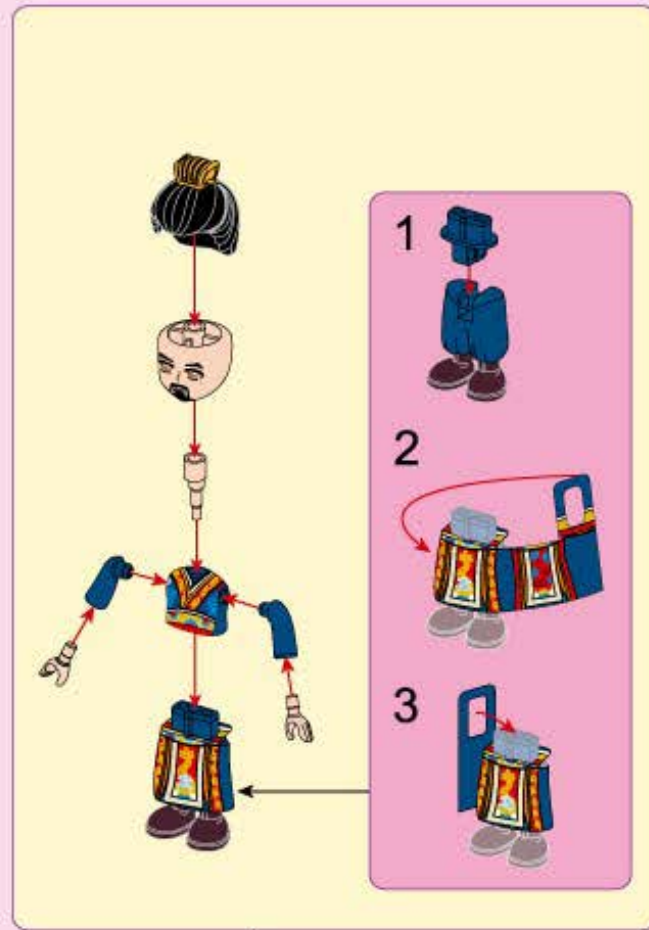
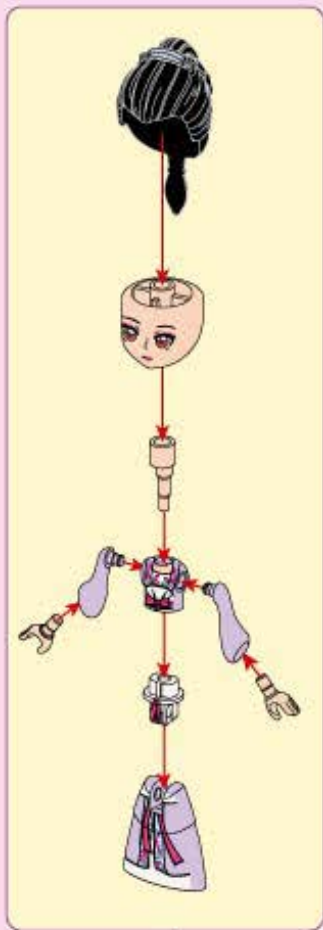

1

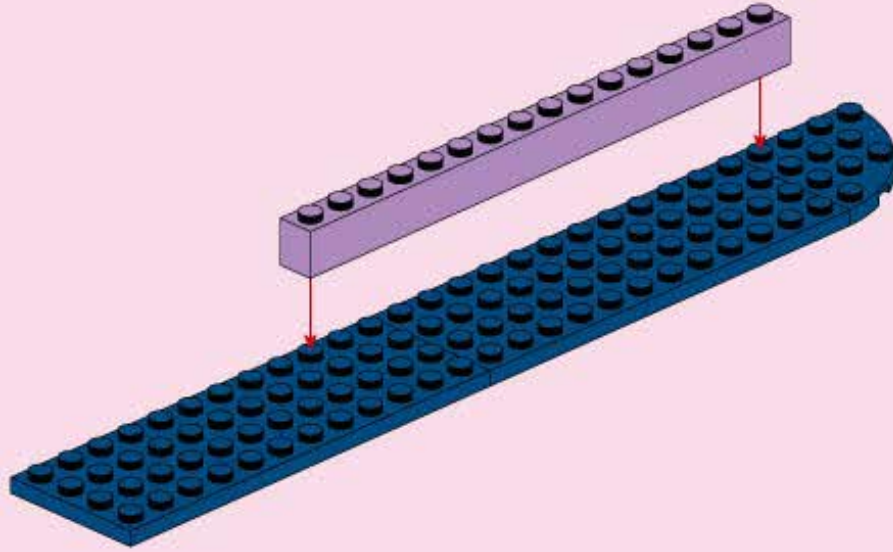
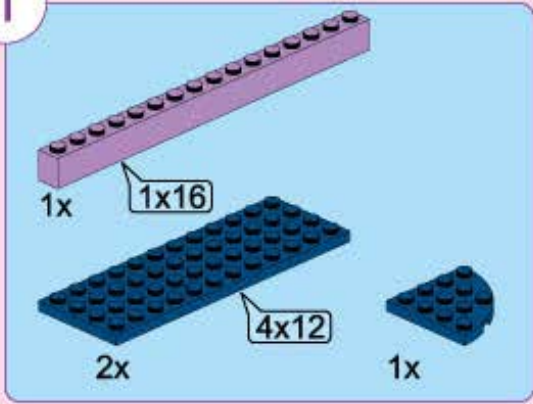

2

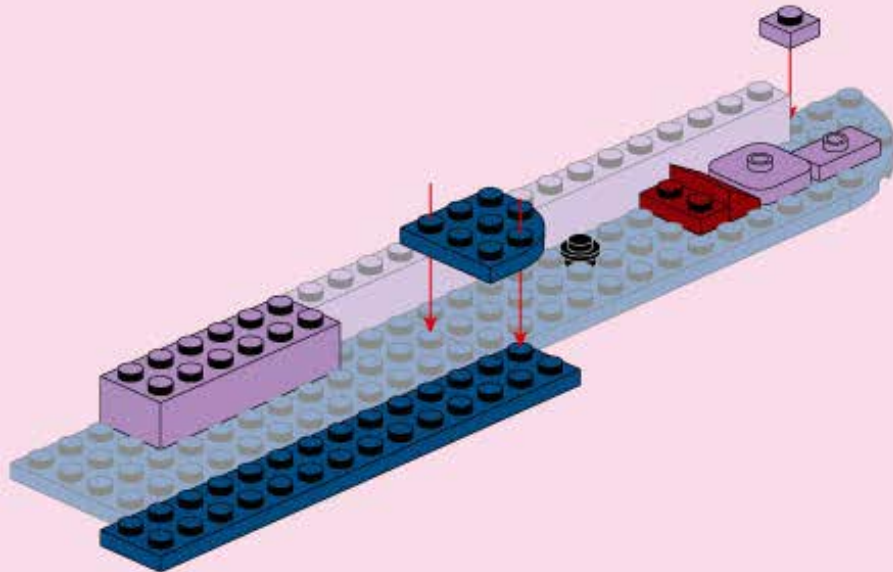
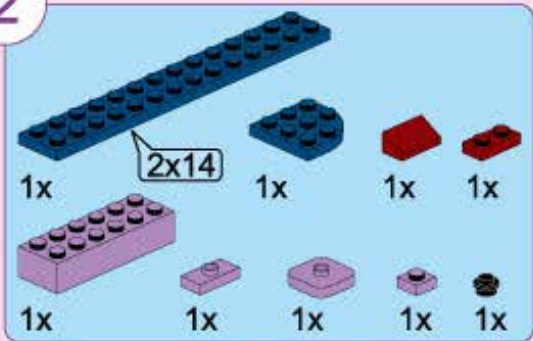

3

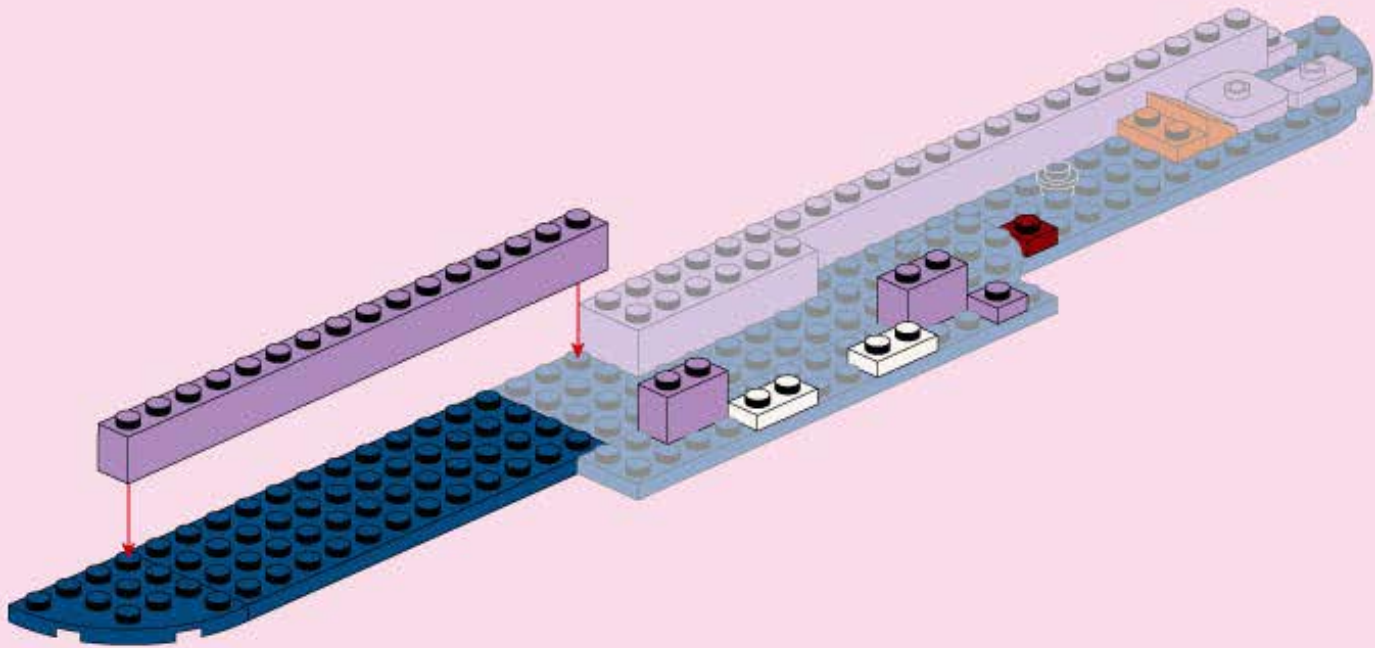
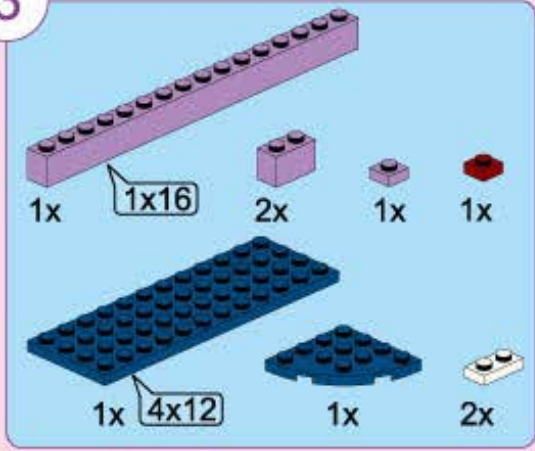

4

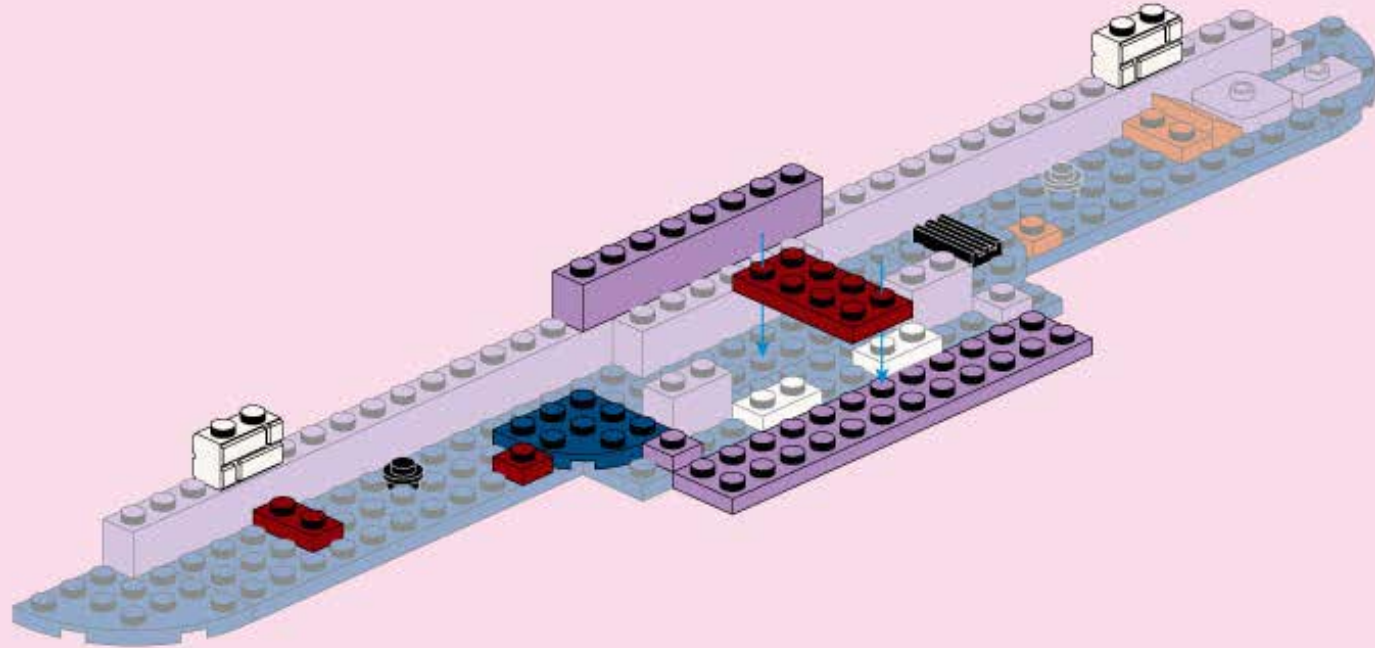
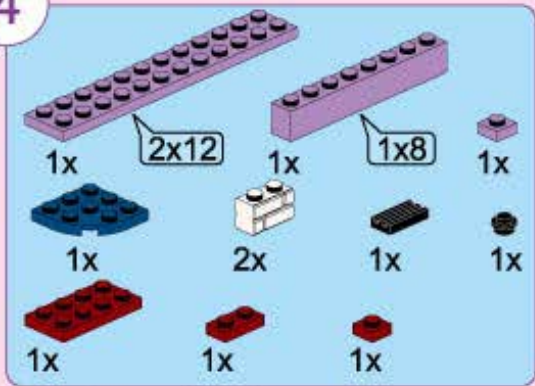

5

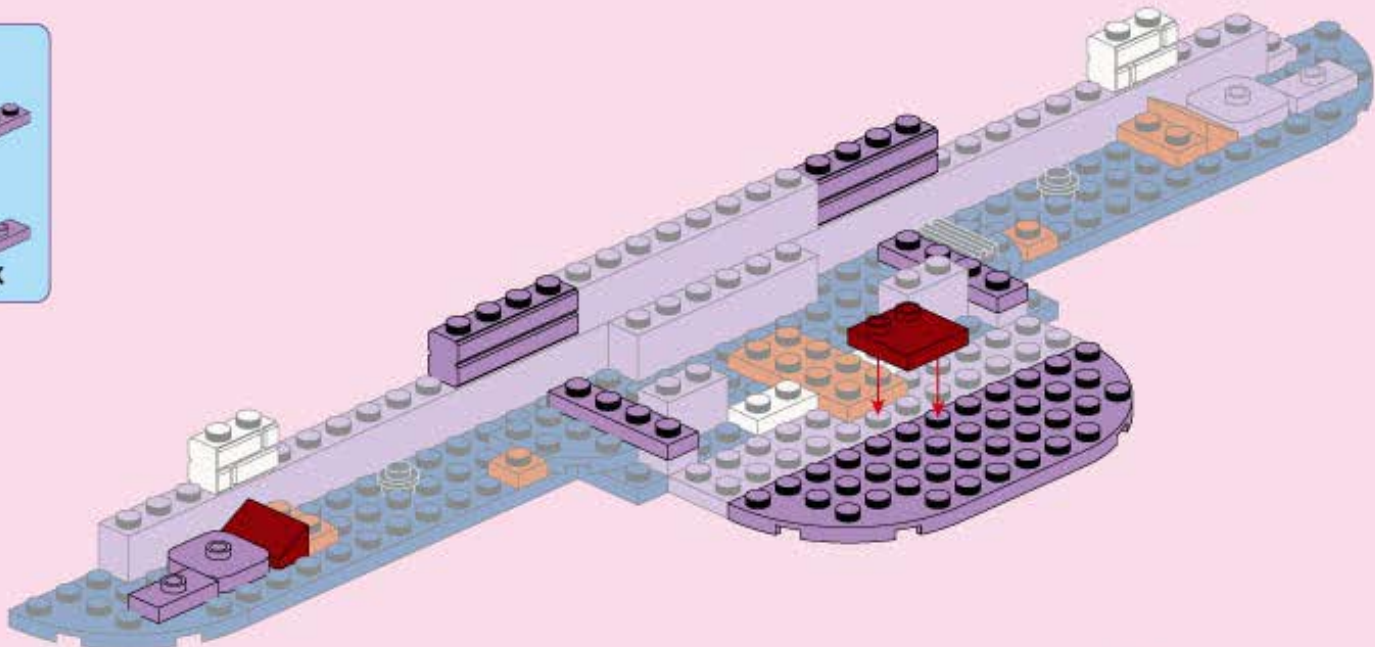
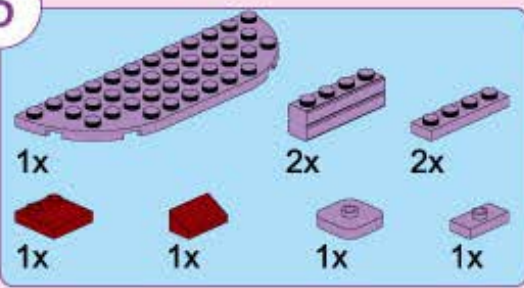

6

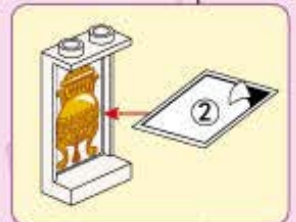
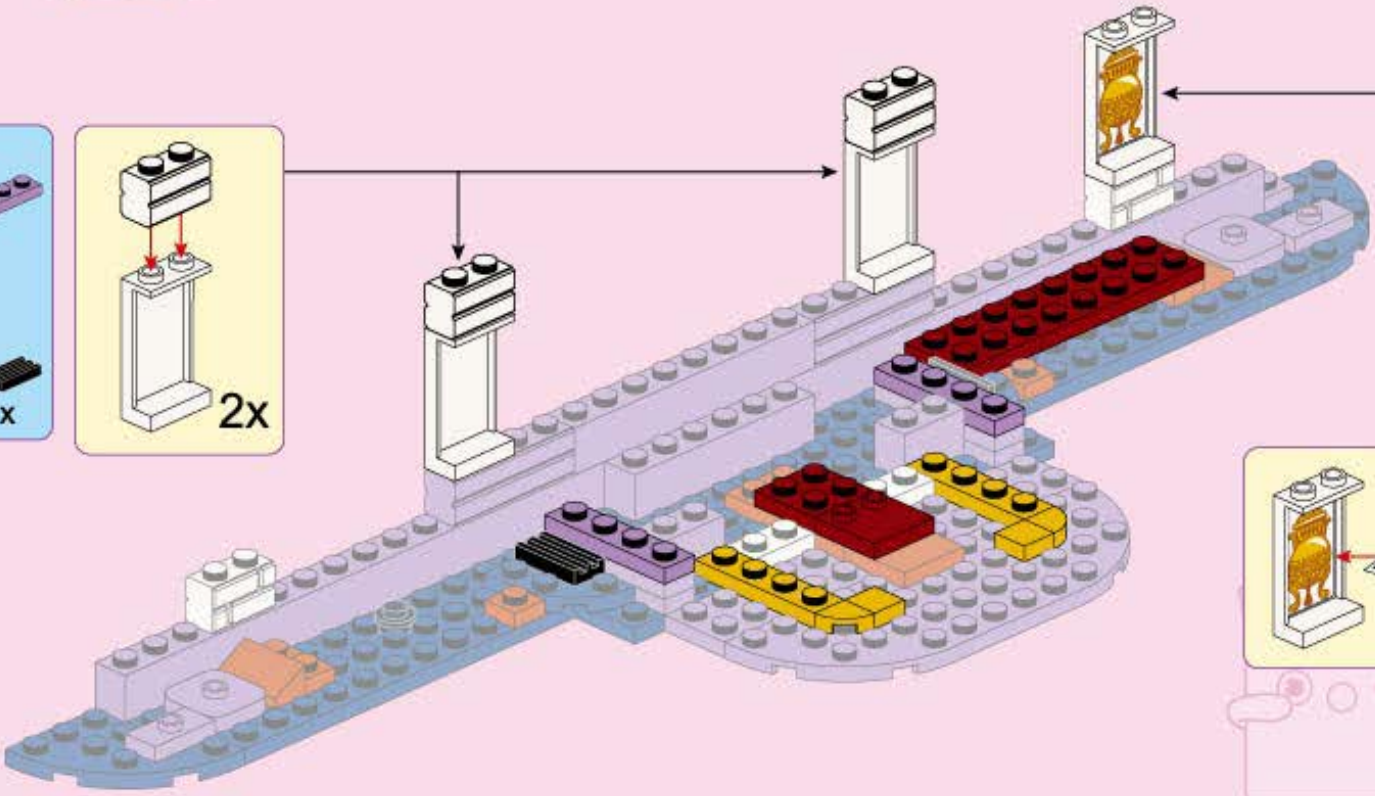
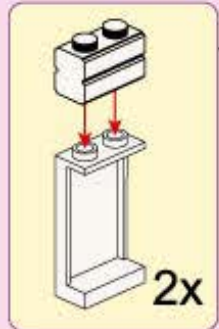
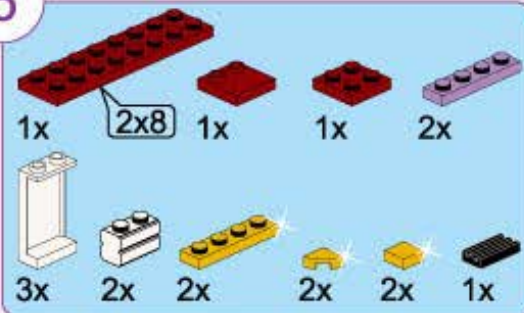

7

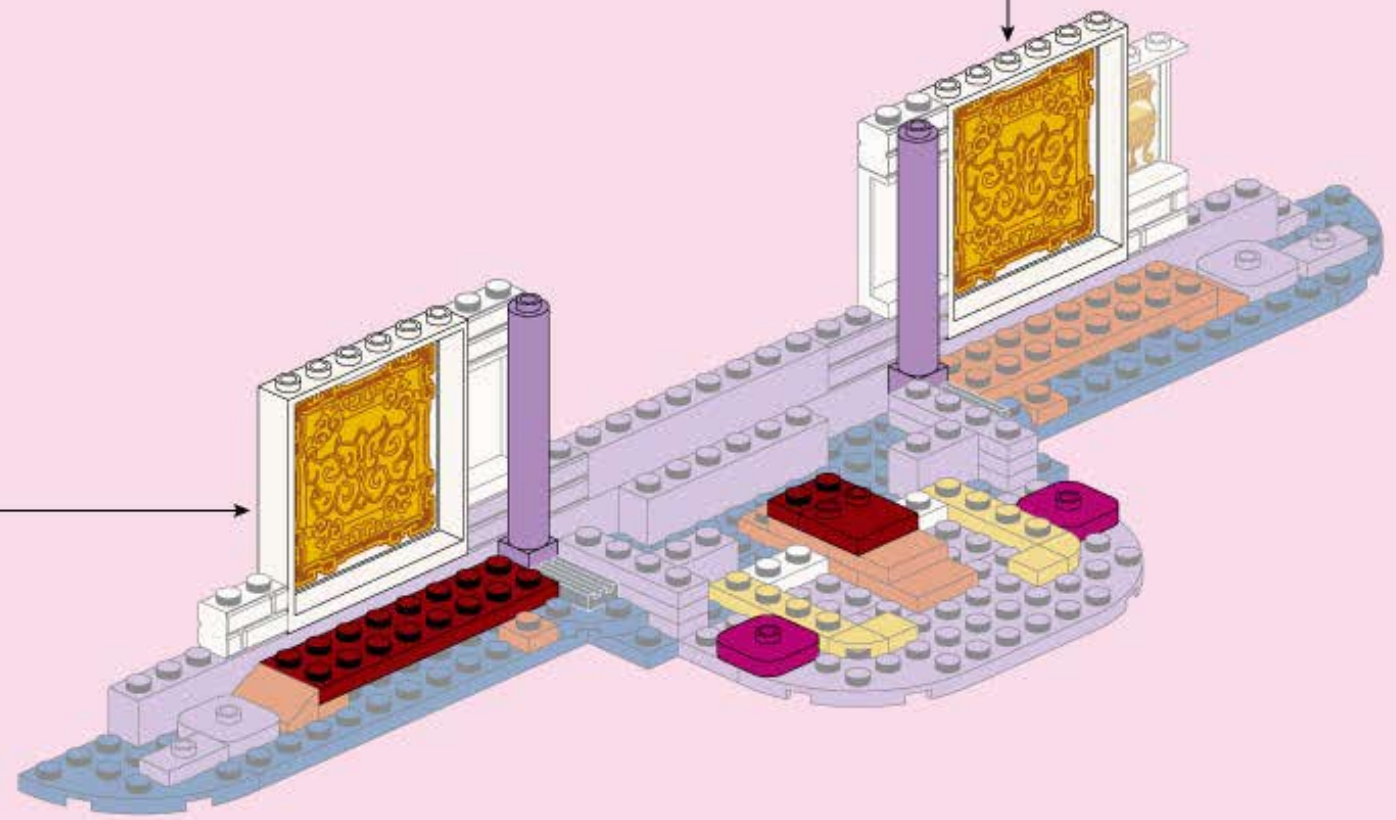
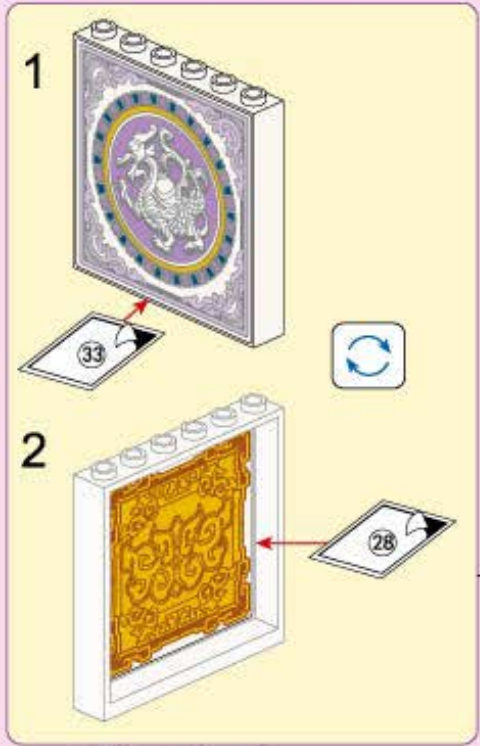
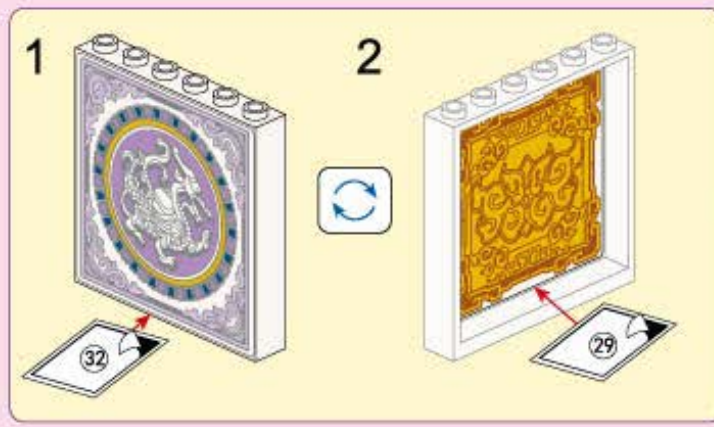
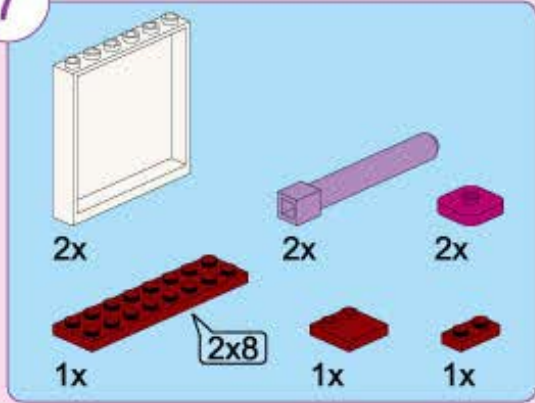



8

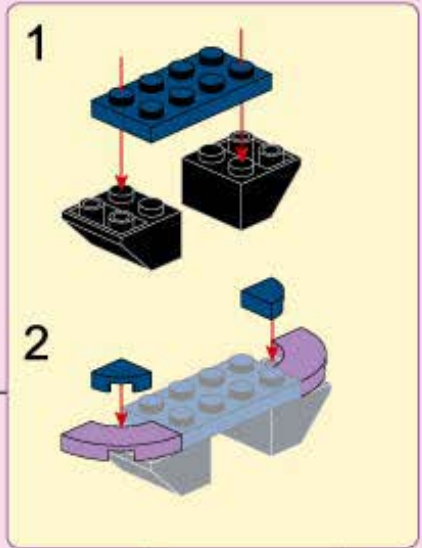
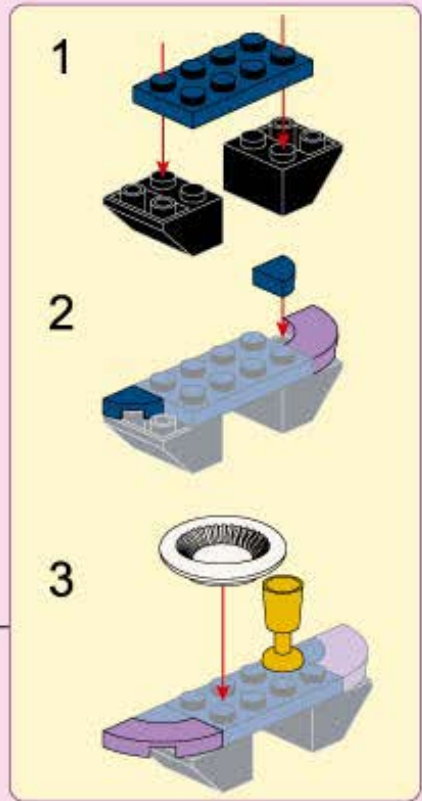
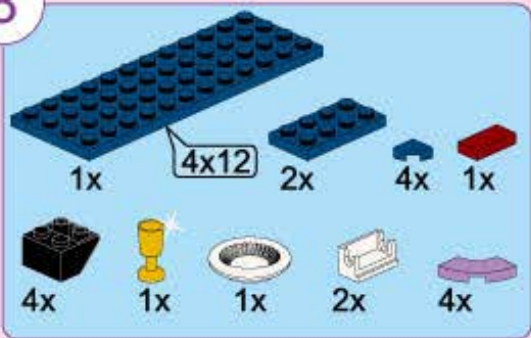

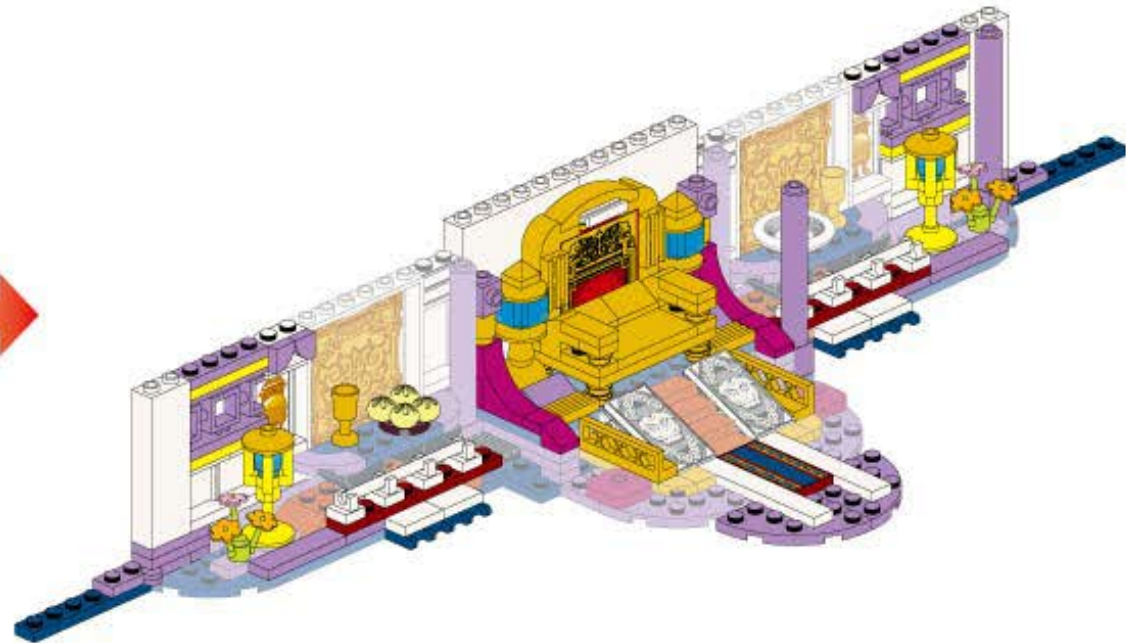

9

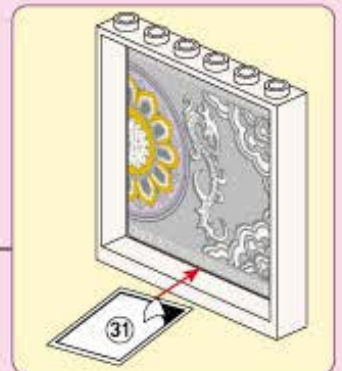
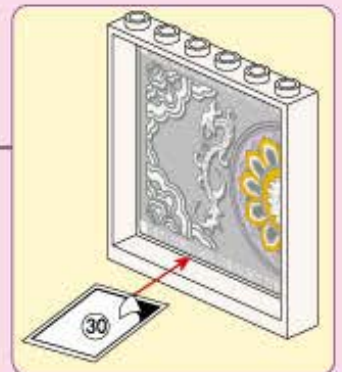
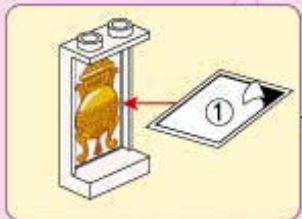
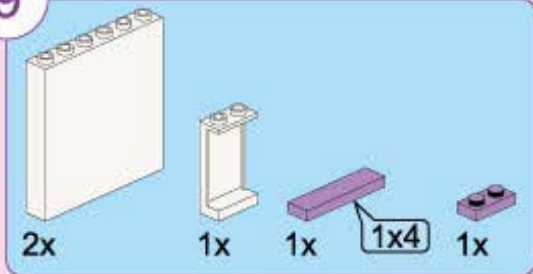

10

- 1x (Red Technic Wedge)
- 1x (Red Technic Pin)
- 2x (White Technic 1x2 with Hole)
- 2x (Dark Blue Technic 1x6)
- 1x (Yellow Technic Pin)
- 1x (Grey Technic 1x2 with Hole)
- 2x (Grey Technic 1x2)
- 2x (Grey Technic 1x2 with Hole)
- 1x (Grey Technic 1x2)
- 4x (Grey Technic 1x2 with Hole)

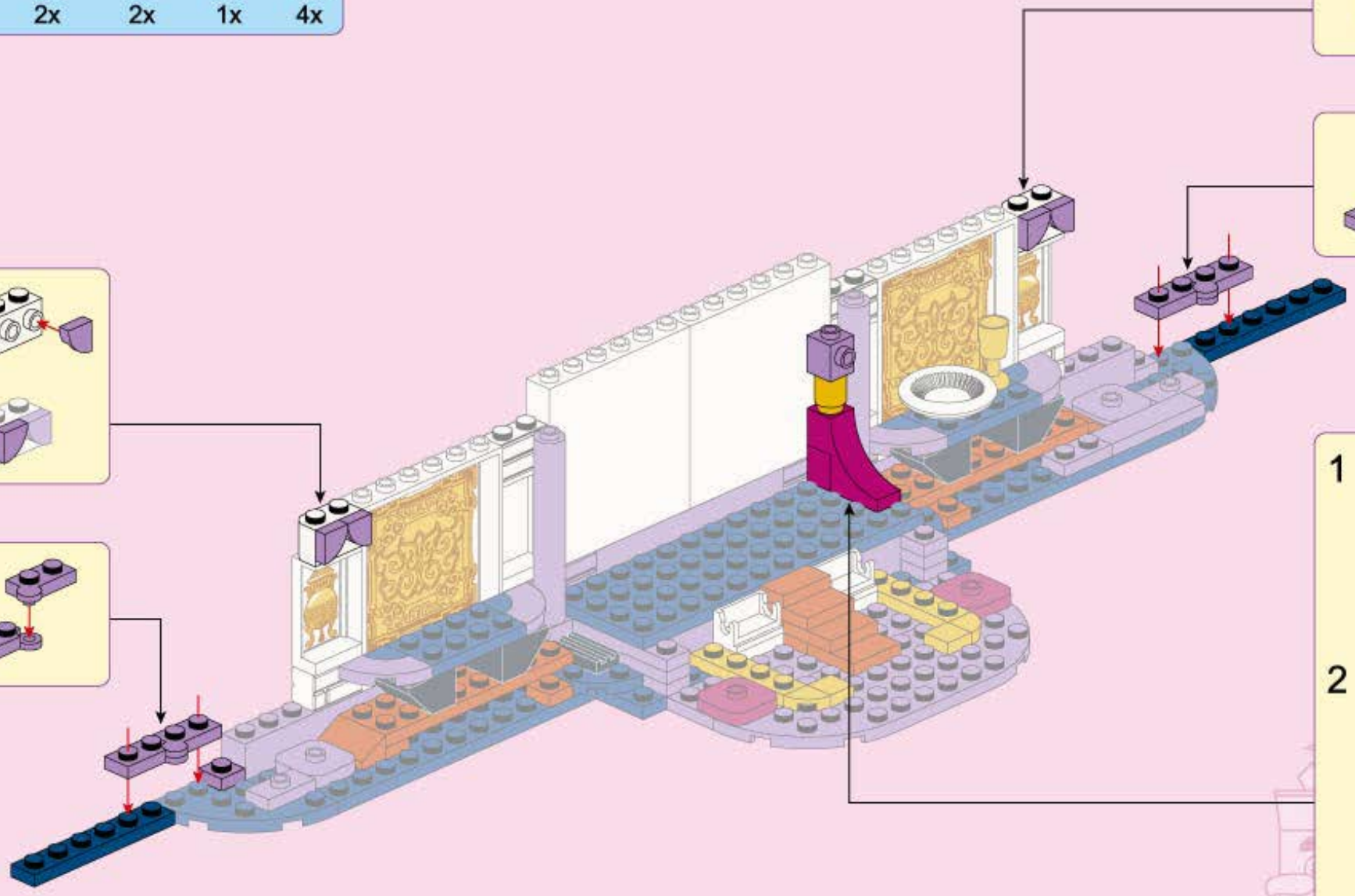
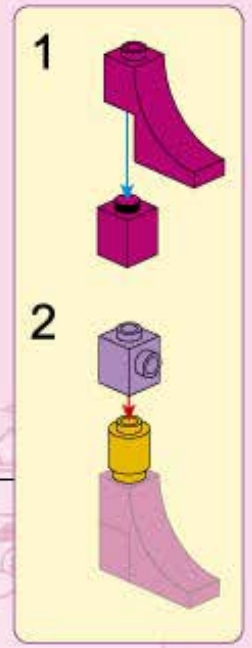
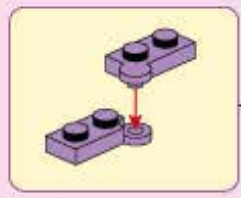
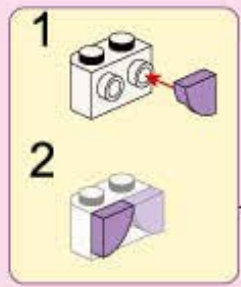
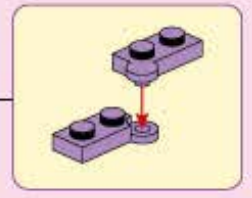
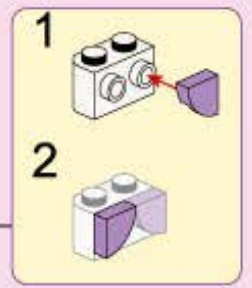

11

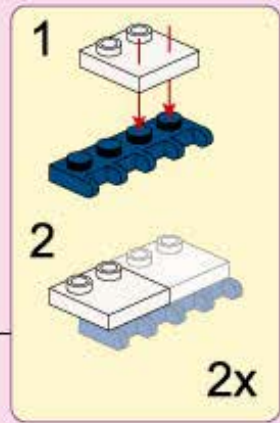
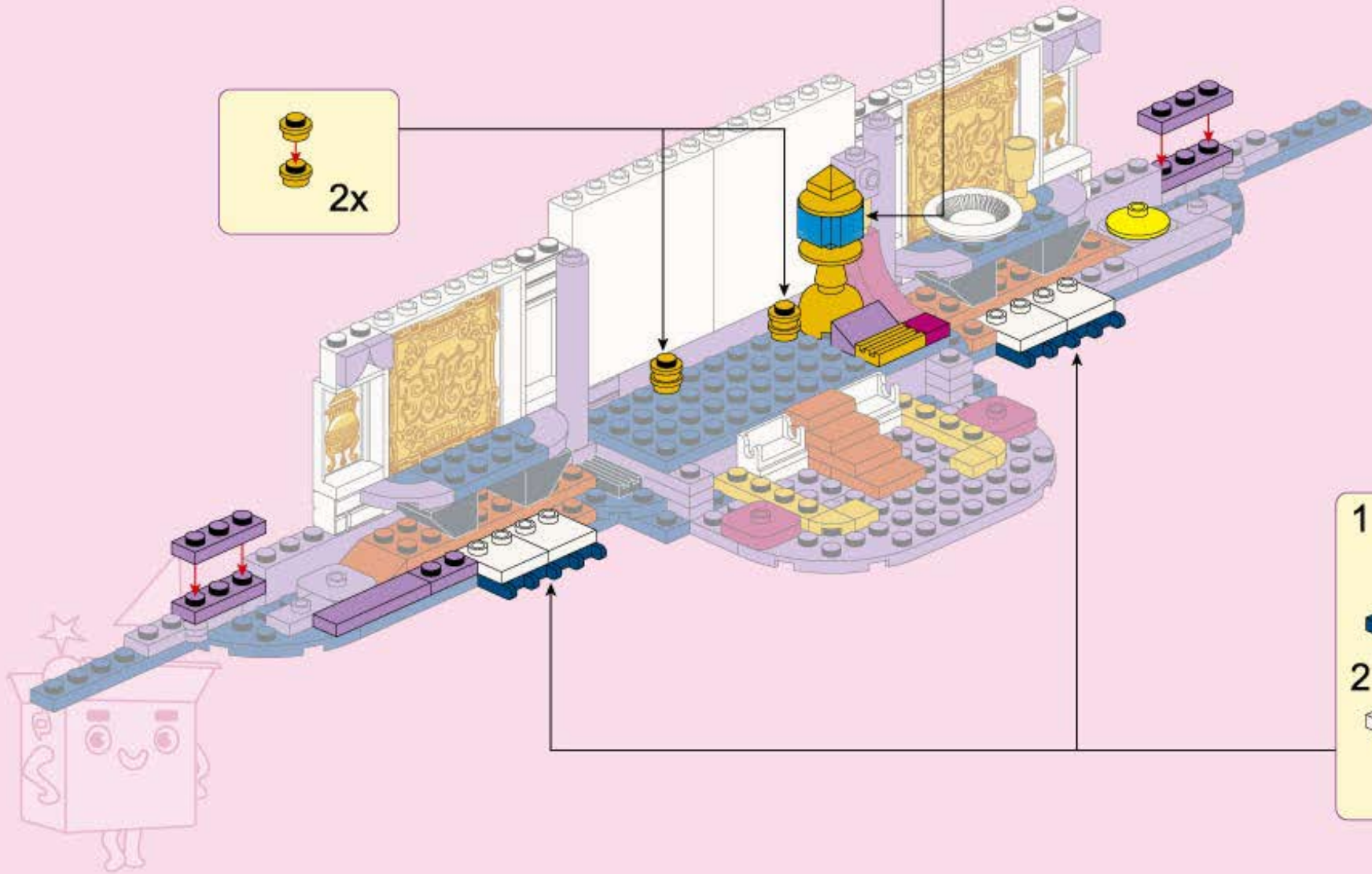
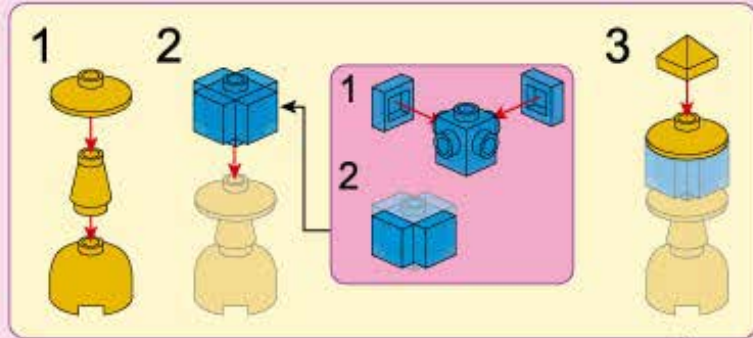
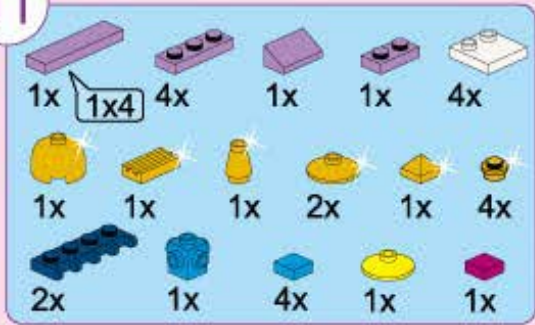

12

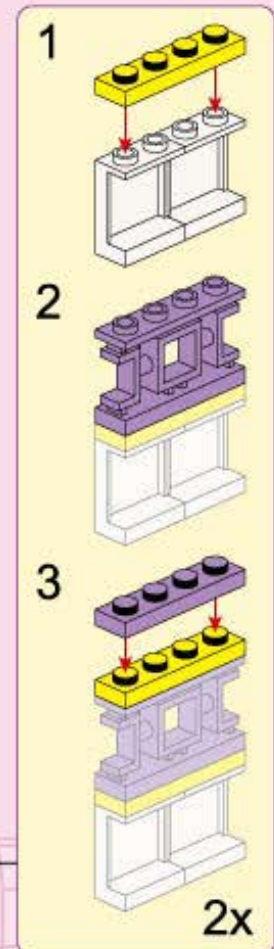
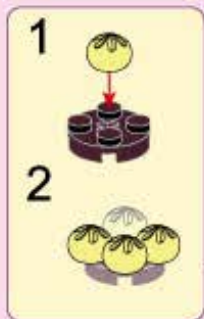
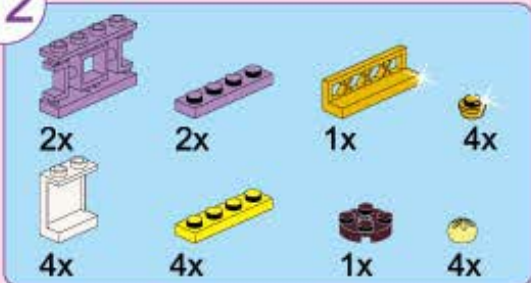

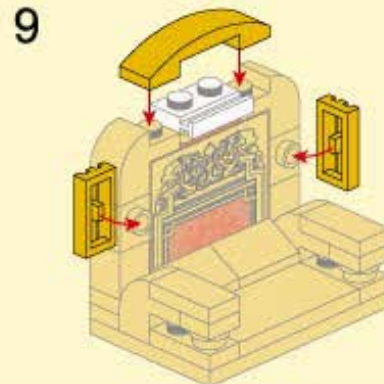
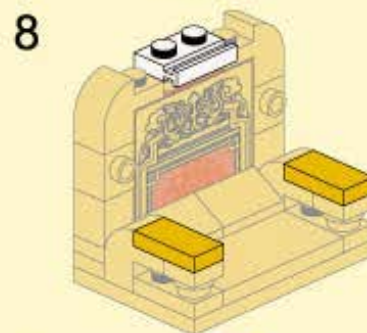
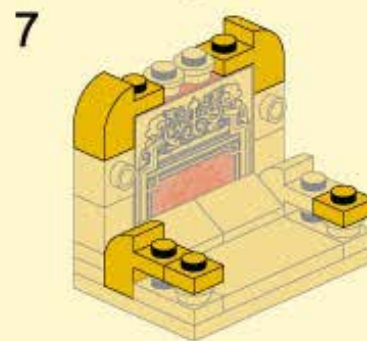
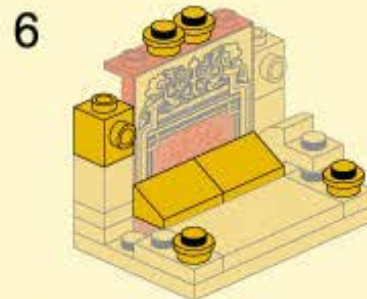
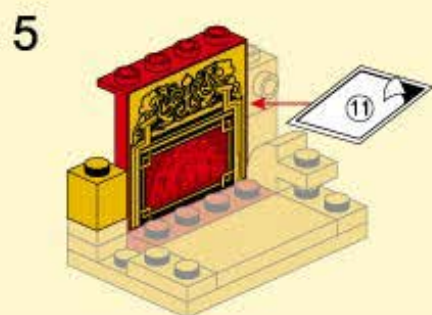
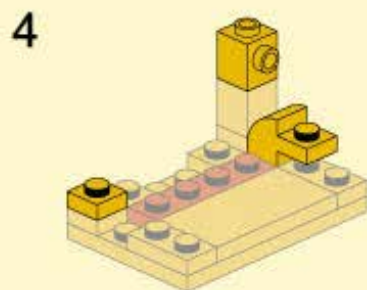
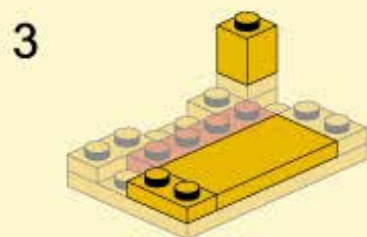
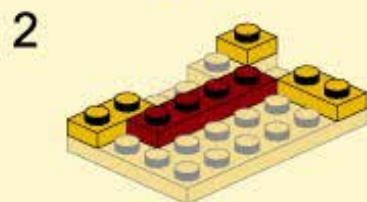
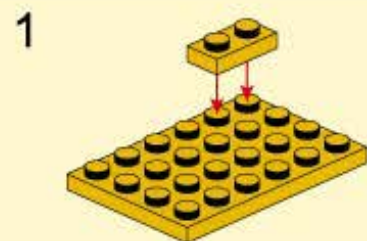
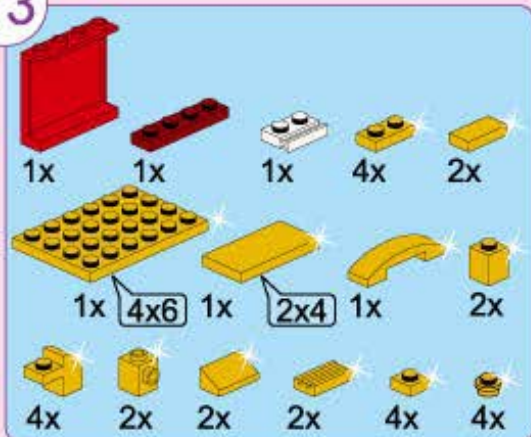

14

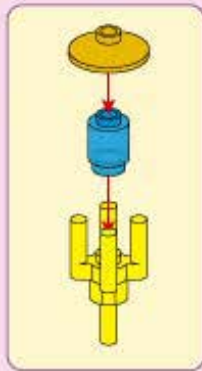
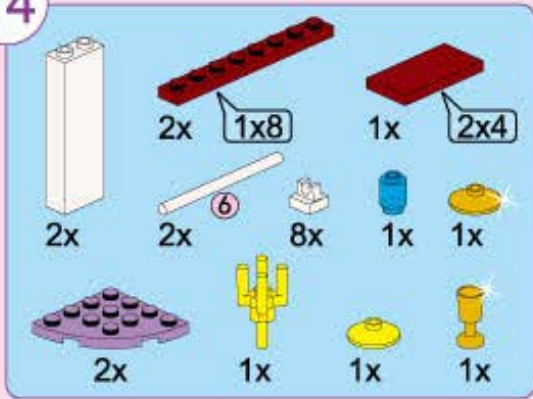

13

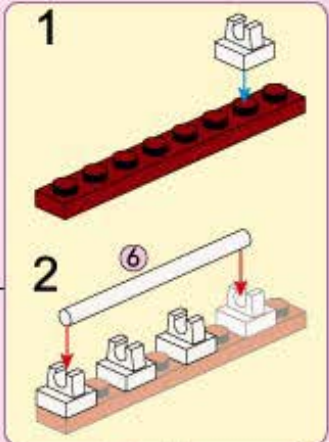
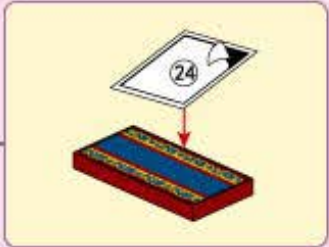
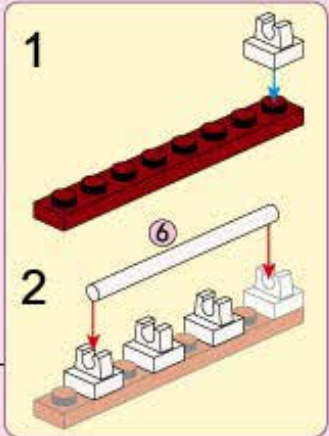
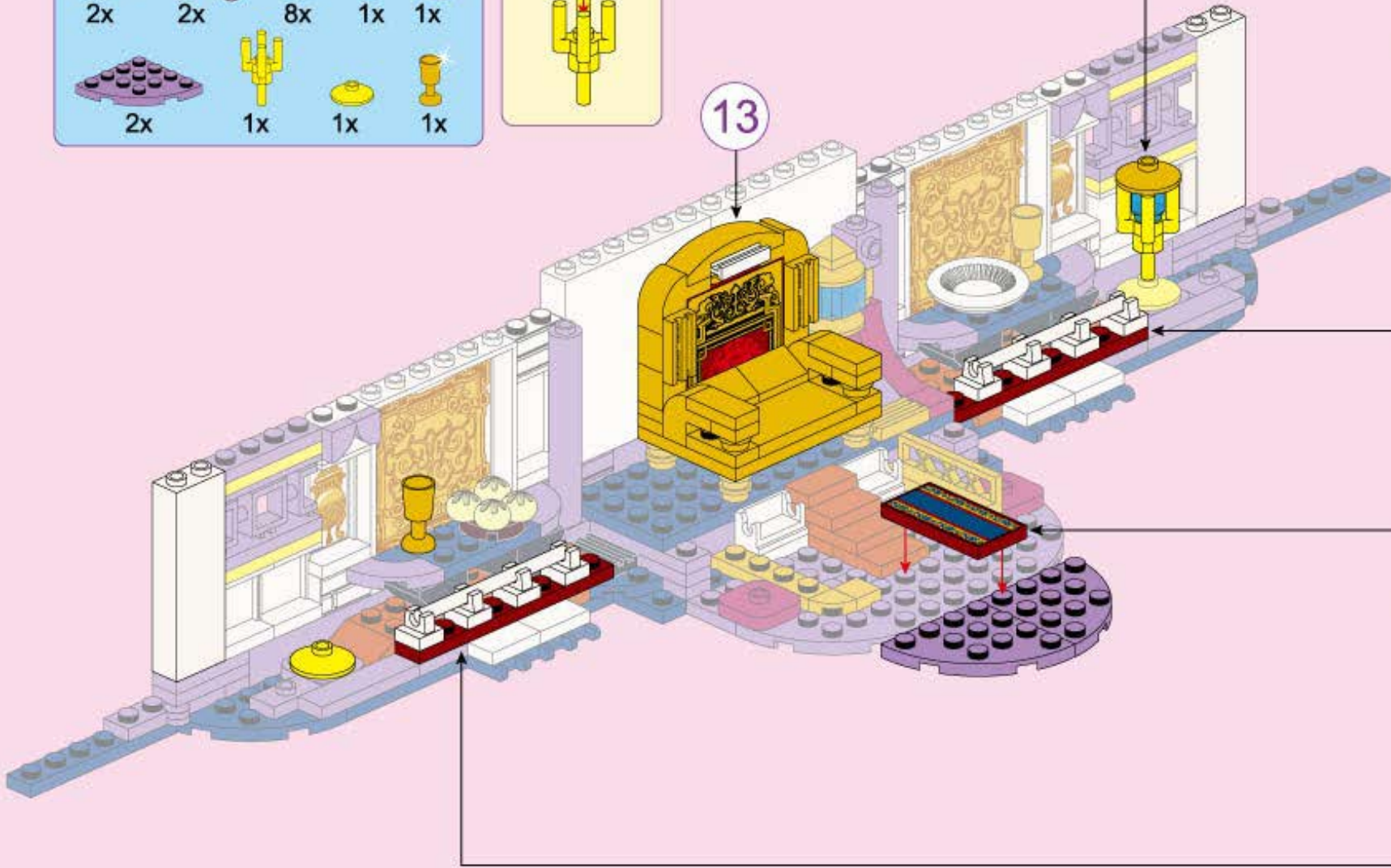



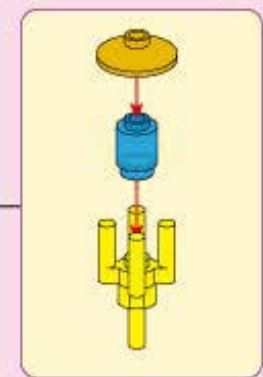
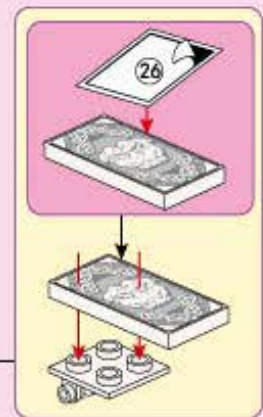
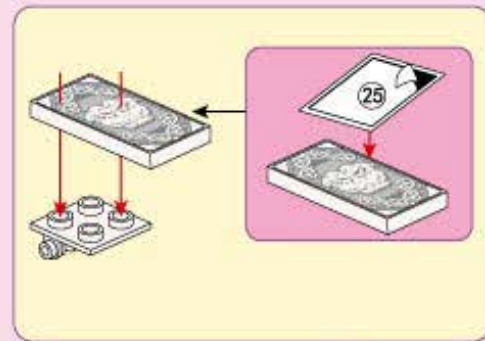
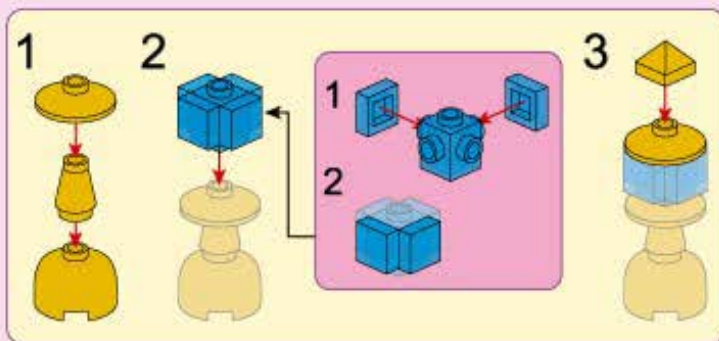









- 1x [purple 1x4 Technic Beam]
- 1x [purple 1x2 Technic Beam]
- 2x [white 1x4 Technic Beam]
- 2x [grey 2x4 Technic Plate]
- 1x [yellow 1x2 Technic Pin]
- 1x [yellow 1x2 Technic Pin]
- 1x [yellow 1x2 Technic Pin]
- 3x [yellow 1x2 Technic Pin]
- 1x [yellow 1x2 Technic Pin]
- 1x [yellow 1x2 Technic Pin]
- 1x [blue 1x2 Technic Pin]
- 1x [blue 1x2 Technic Pin]
- 1x [blue 1x2 Technic Pin]
- 4x [blue 1x2 Technic Pin]





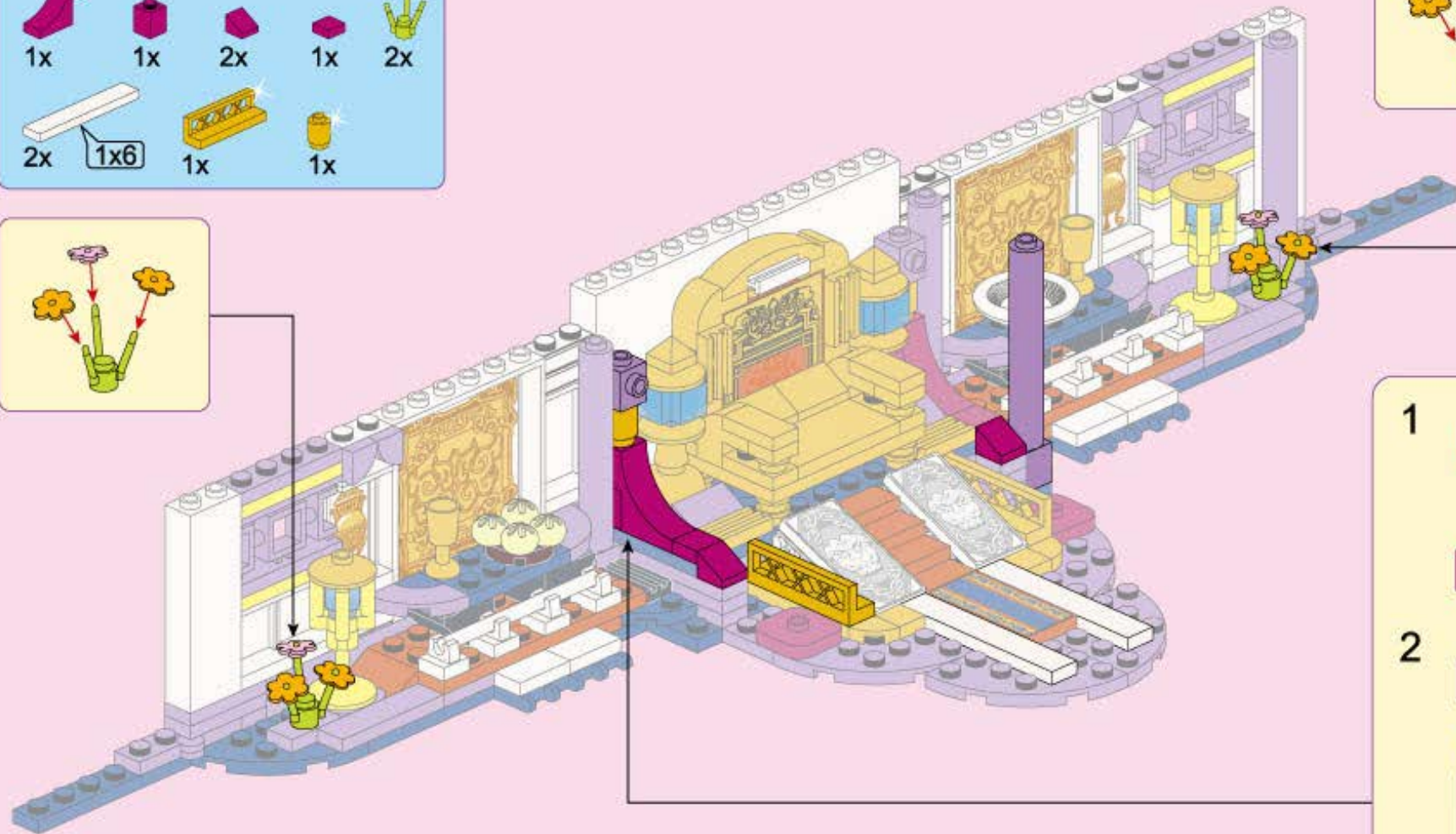
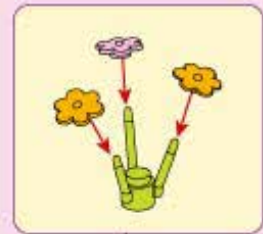
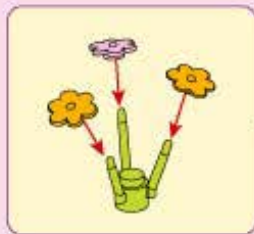

16

				
1x	1x	1x	1x	
				
1x	1x	2x	1x	2x
				
2x	1x6	1x		



- 
- 





17

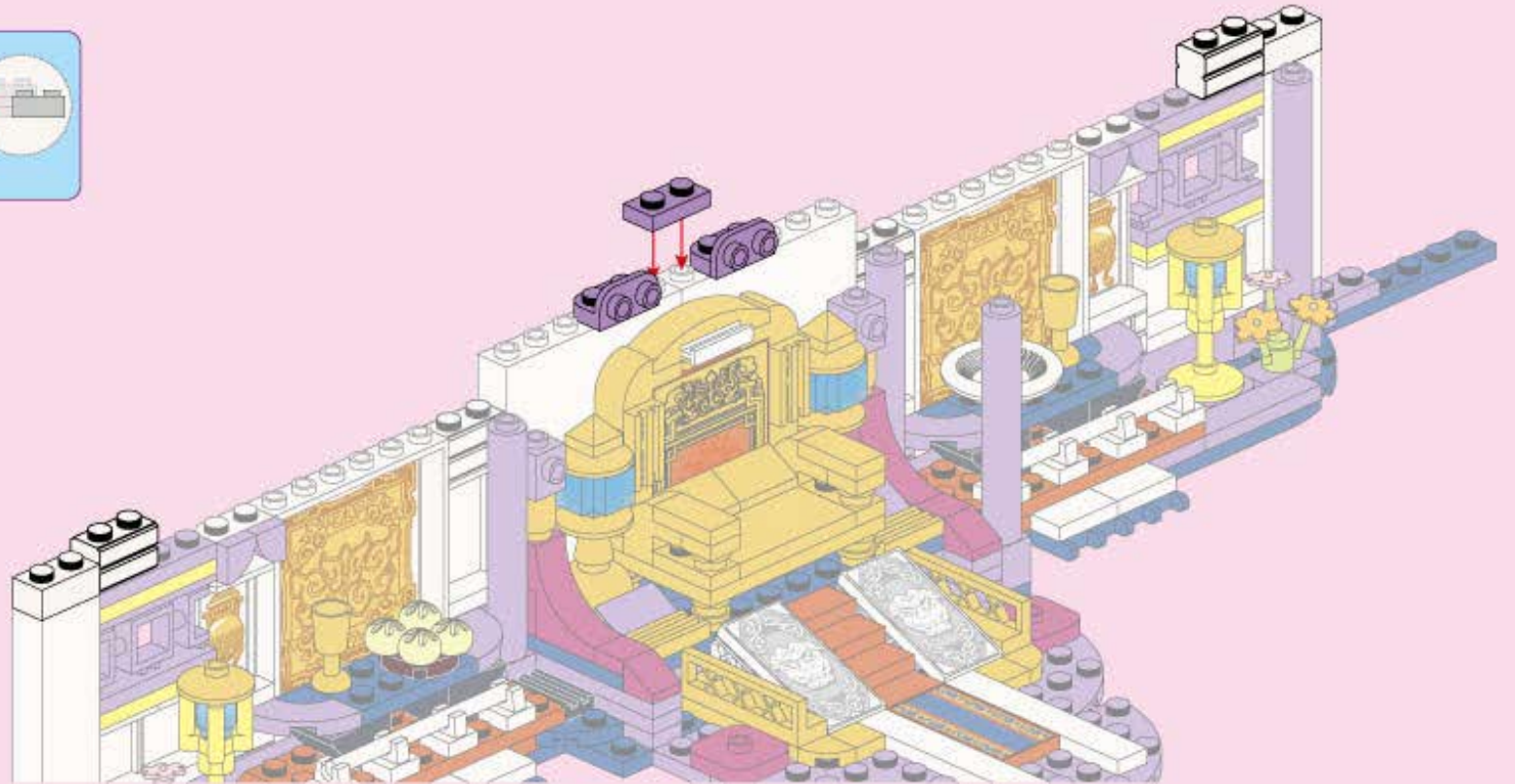

2x 1x12 1x 2x  
 2x 8x 2x 2x

1  
 2

1  
 2

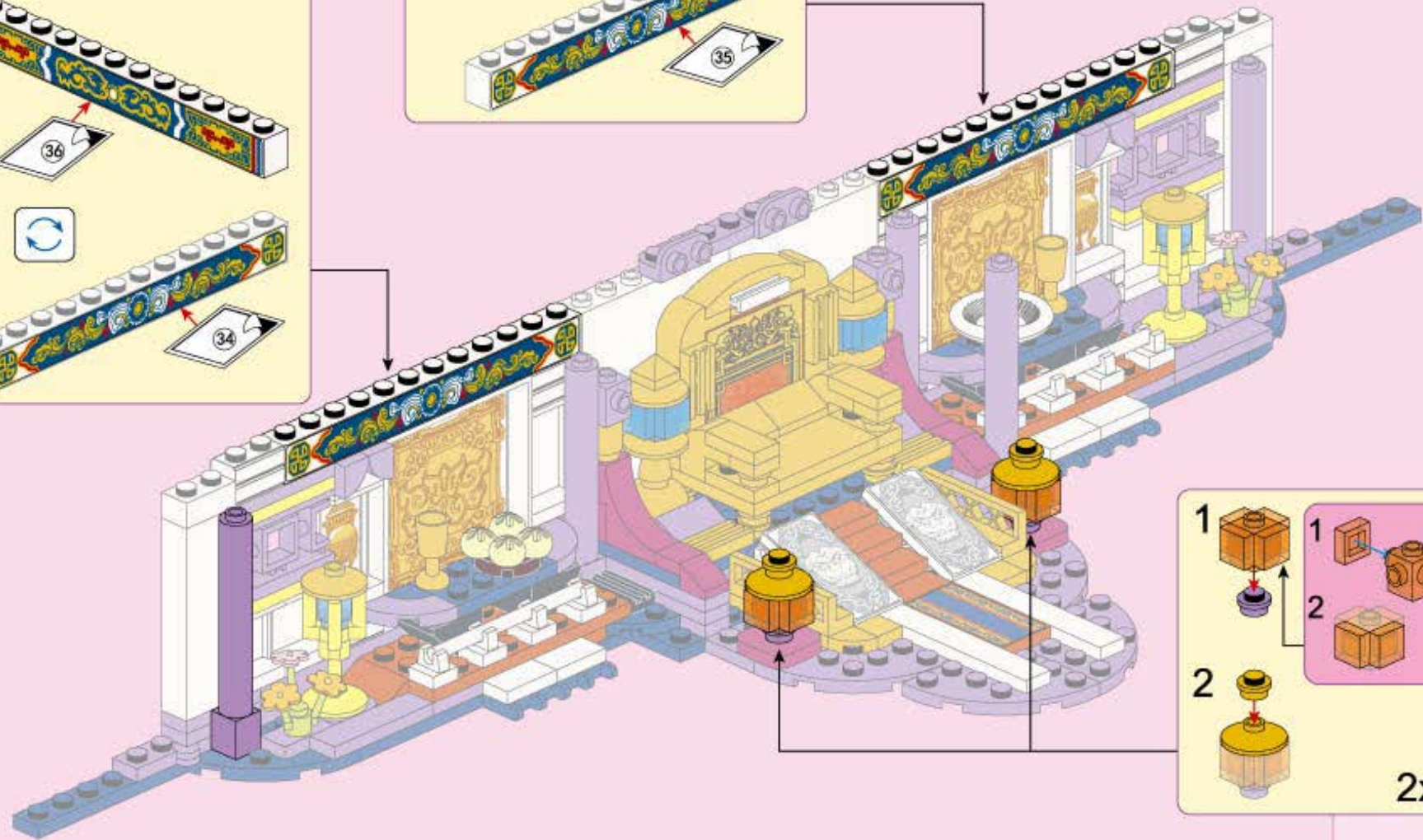

1  
 2

2x

- 1x [Blue 1x6 Technic Plate]
- 1x [Blue 1x4 Technic Plate]
- 1x [Blue 1x2 Technic Plate]
- 1x [Purple 1x4 Technic Pin]
- 2x [Purple 1x2 Technic Pin]
- 1x [Blue 1x2 Technic Pin]
- 1x [Blue 1x1 Technic Pin]
- 1x [Light Grey 1x6 Technic Beam]
- 3x [Light Grey 1x2 Technic Beam]
- 2x [Light Grey 1x3 Technic Beam]
- 1x [Light Grey 1x1 Technic Beam]
- 1x [Red 1x2 Technic Plate]
- 1x [Red 1x1 Technic Plate]
- 2x [Yellow 1x1 Technic Round Technic Piece]
- 1x [Yellow 1x2 Technic Round Technic Piece]
- 3x [Pink 1x1 Technic Round Technic Piece]
- 1x [Light Grey 1x1 Technic Round Technic Piece]

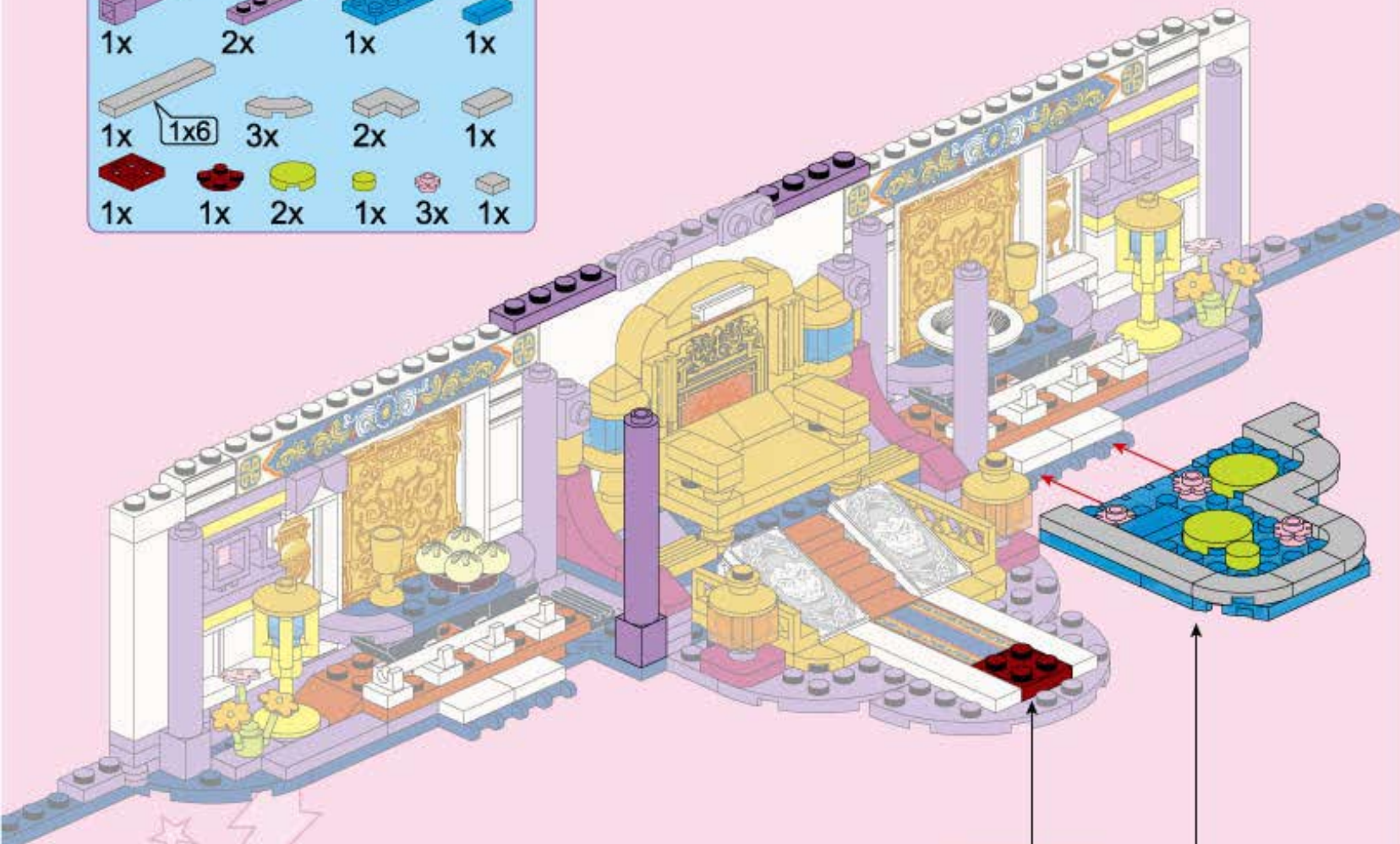

1. A yellow round piece is placed on a blue 1x2 plate.
2. A grey 1x2 beam is placed on top of the blue plate, with a pink round piece and a yellow round piece being added.
3. A blue 1x2 plate is placed on top of the grey beam, with a yellow round piece and a pink round piece being added.
4. A yellow round piece is placed on top of the blue plate.
5. A yellow round piece is placed on top of the blue plate.





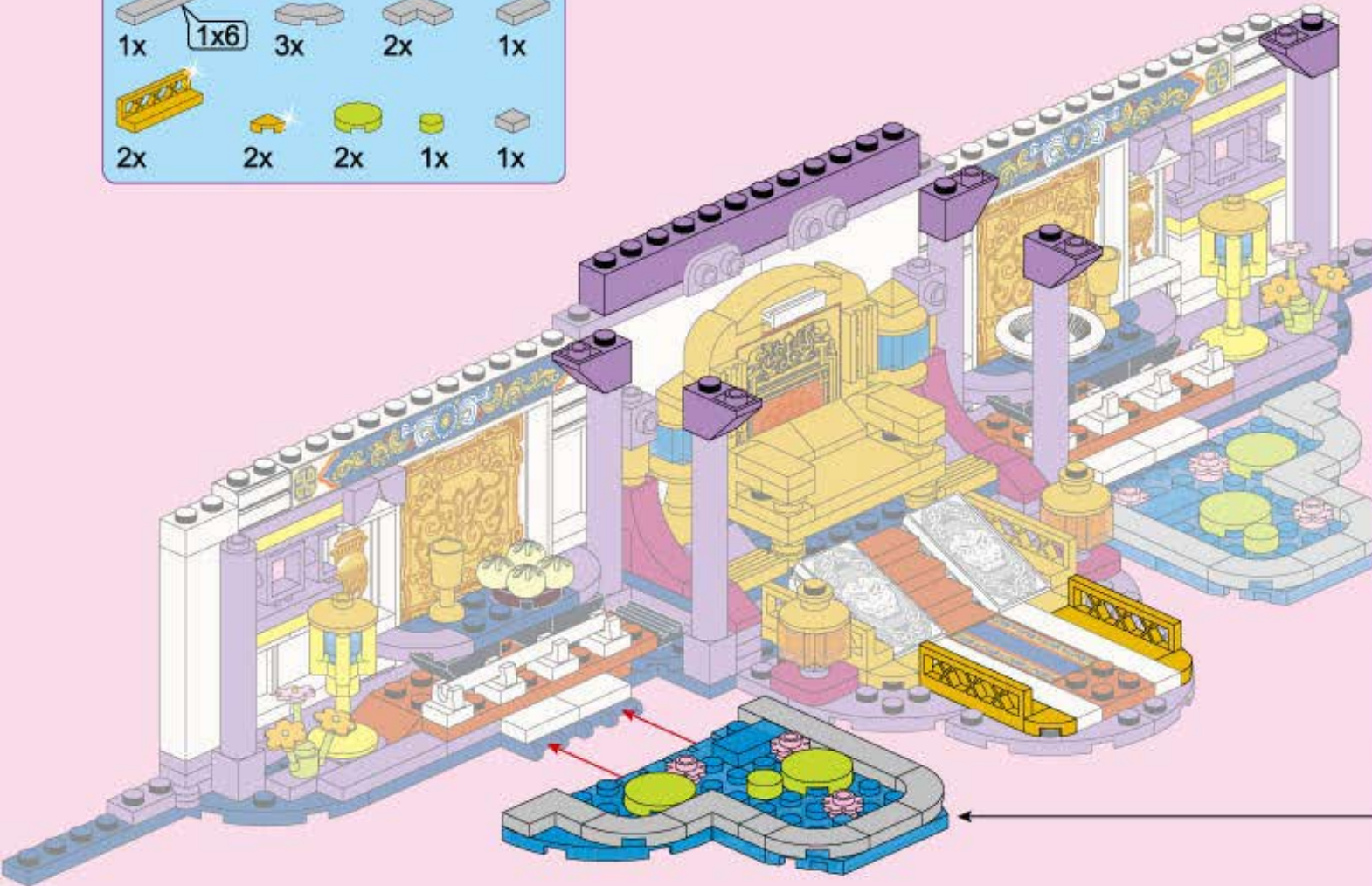

- 1x 1x12 purple Technic beam
- 5x 1x2 purple Technic pins
- 1x 1x4 blue Technic plate
- 1x 1x4 blue Technic plate
- 1x 1x6 tan Technic beam
- 3x 1x2 tan Technic pins
- 2x 1x2 tan Technic pins
- 1x 1x2 tan Technic pin
- 2x yellow Technic Technic axle
- 2x yellow Technic Technic axle
- 2x yellow Technic Technic axle
- 1x yellow Technic Technic axle
- 1x tan Technic Technic axle
- 1x 1x2 tan Technic pin
- 3x pink Technic Technic axle

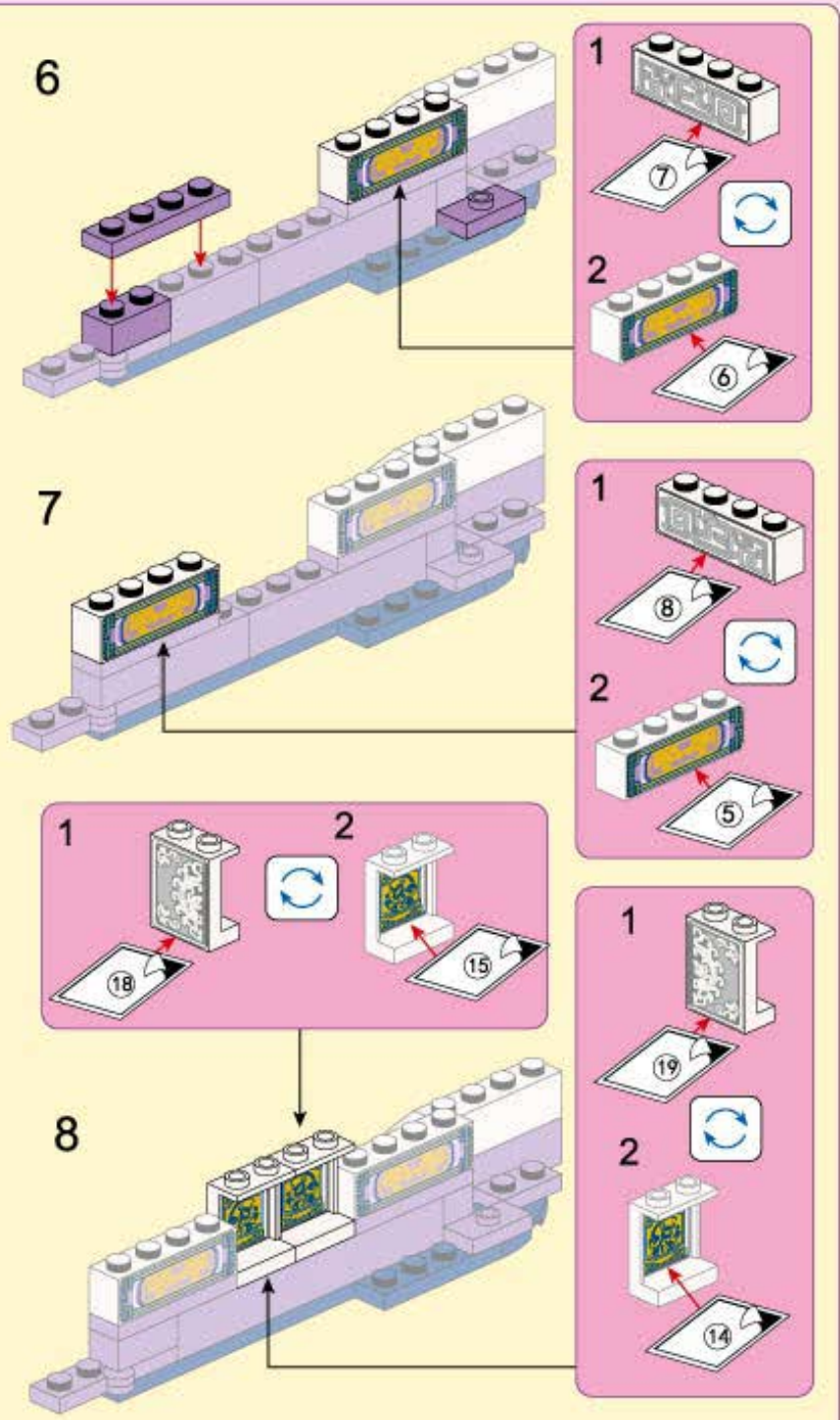
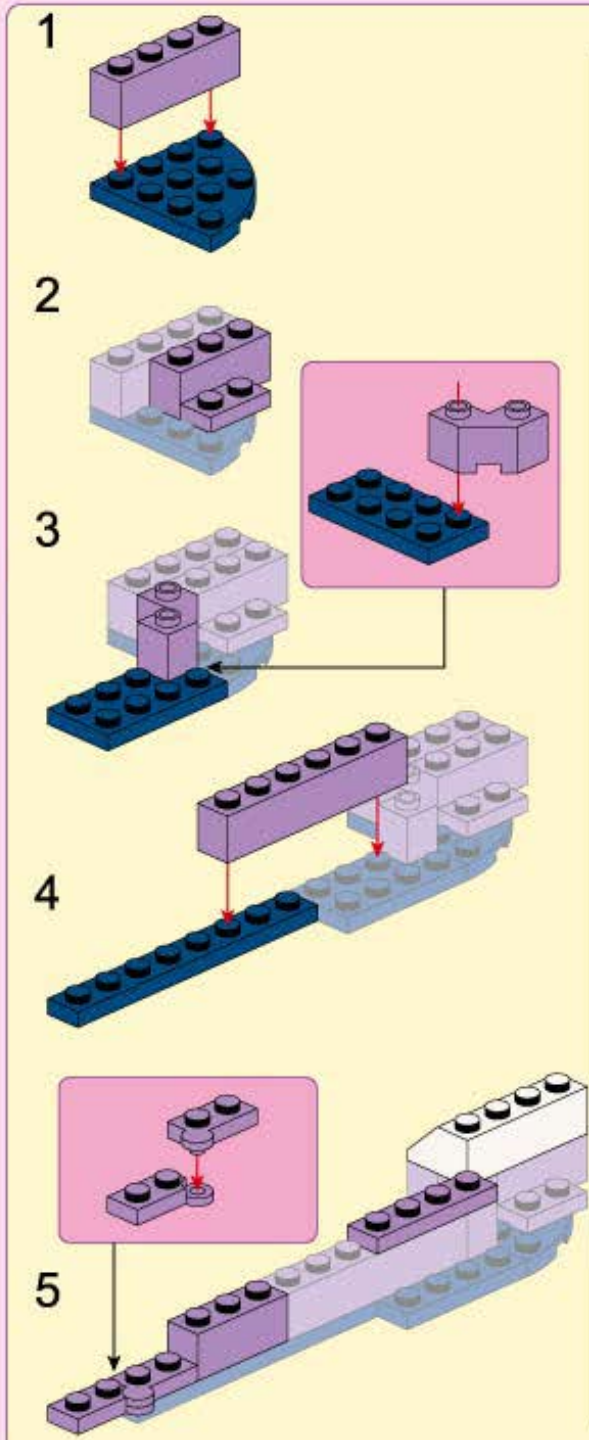
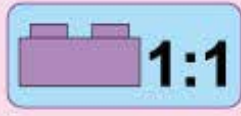
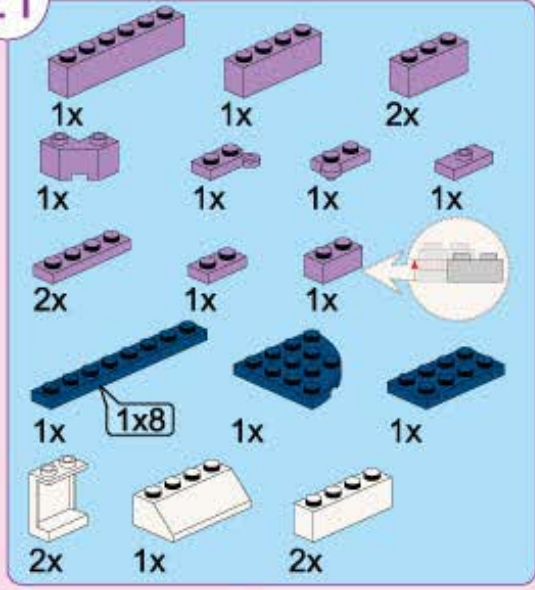





1. Attach a grey Technic Technic axle to a blue Technic plate.
2. Attach a tan Technic Technic axle to the blue Technic plate.
3. Attach pink Technic Technic axles and a yellow Technic Technic axle to the blue Technic plate.
4. Attach a yellow Technic Technic axle to the blue Technic plate.
5. Attach a tan Technic Technic axle to the blue Technic plate.



22

1x  2x4  1x  2x 

1x  1x  2x  1x  2x 

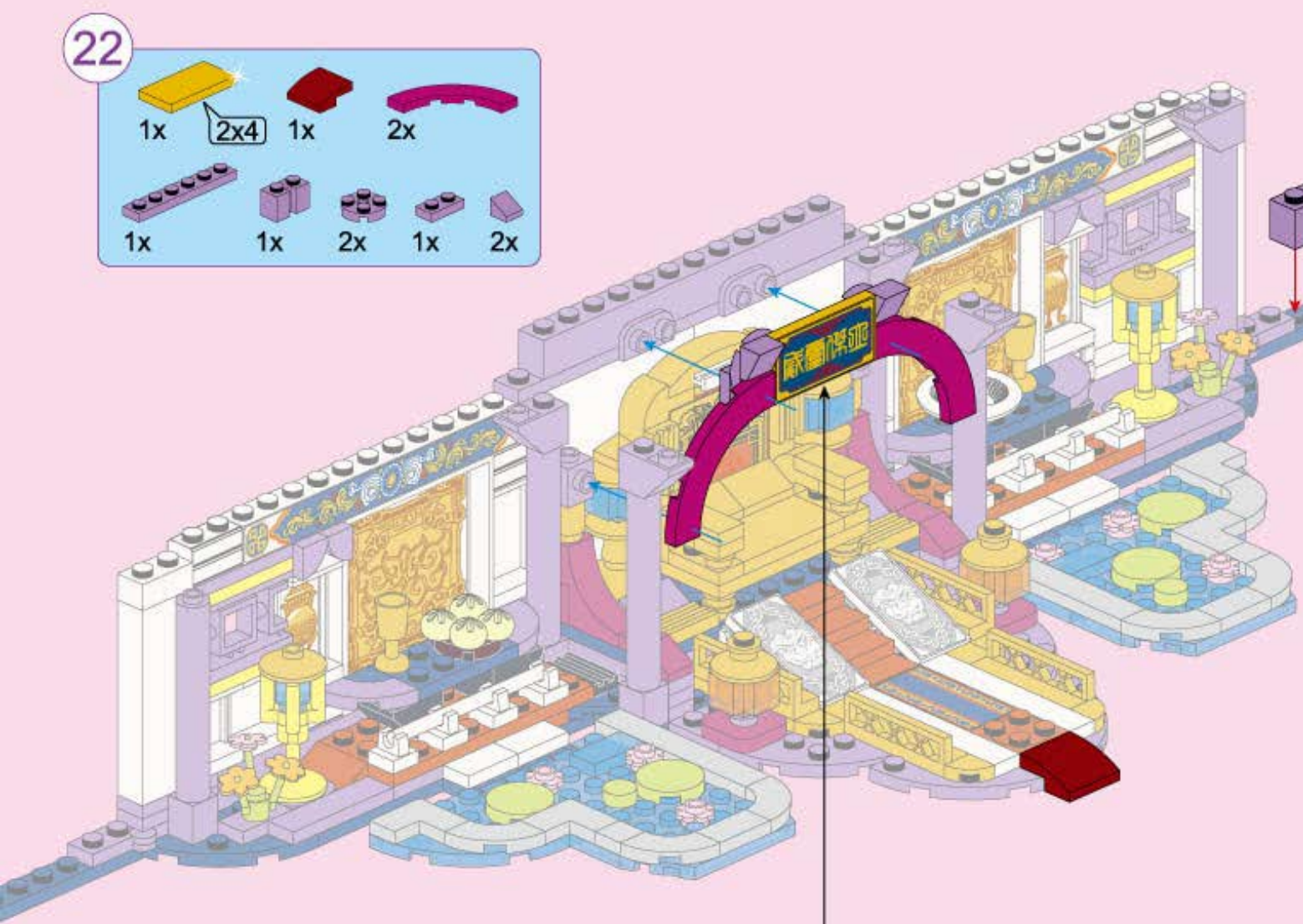

21

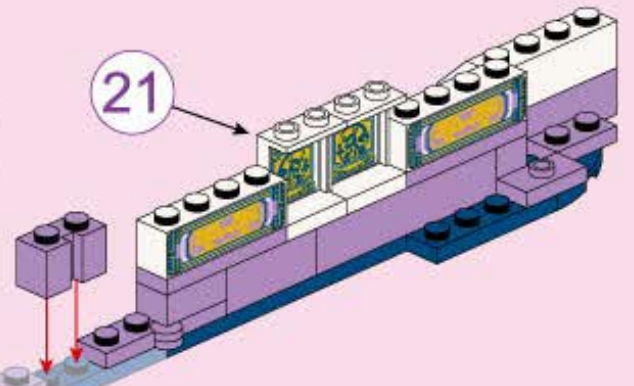

1

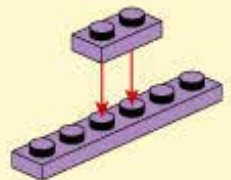

2

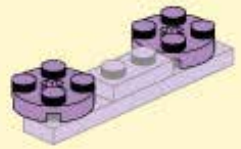

3

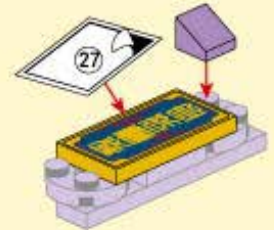

4

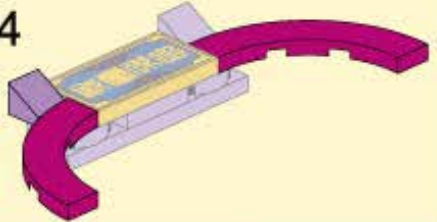

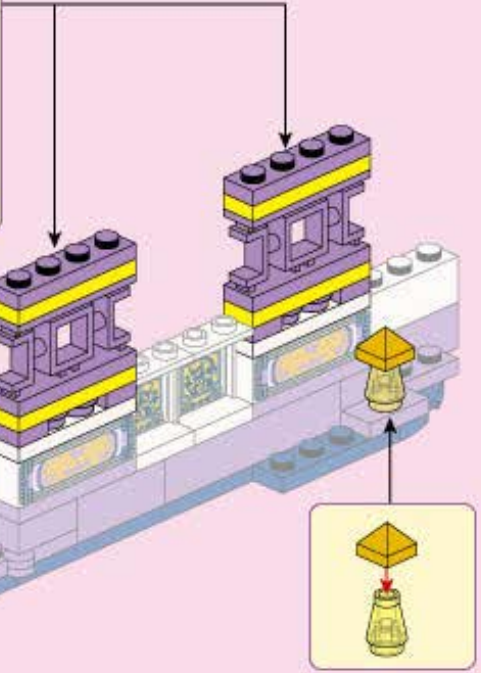
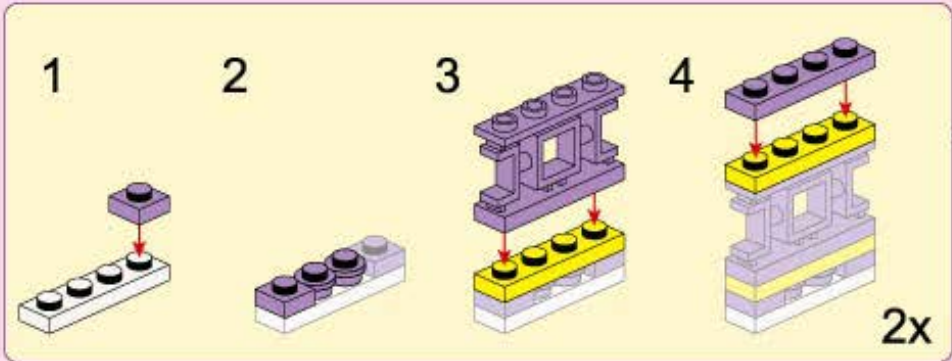
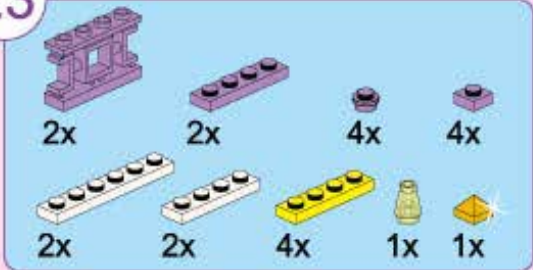



24

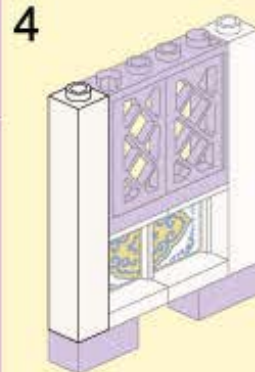
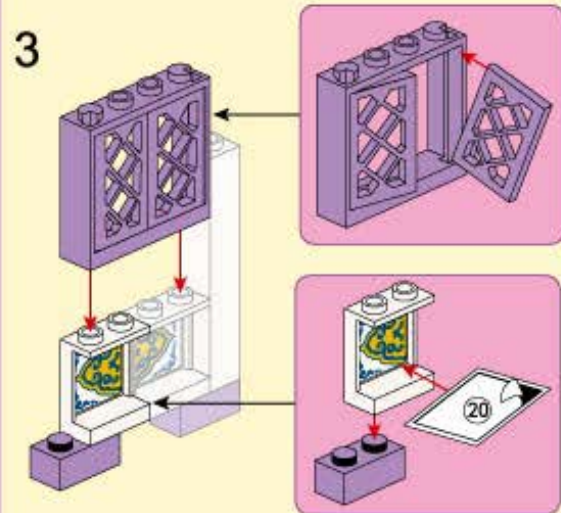
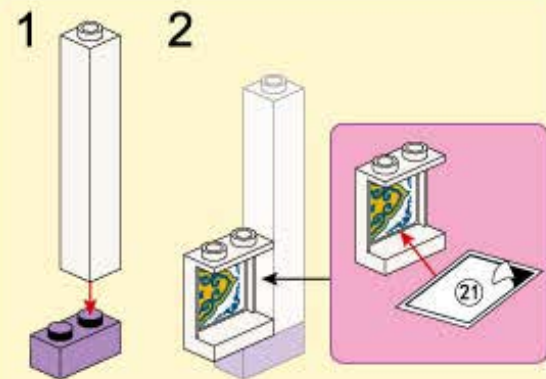
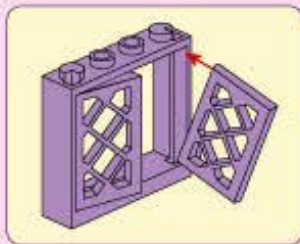
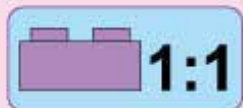
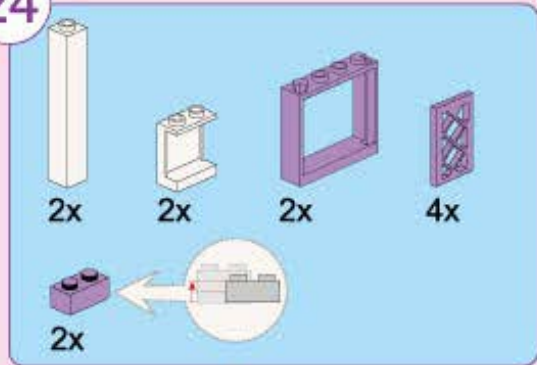

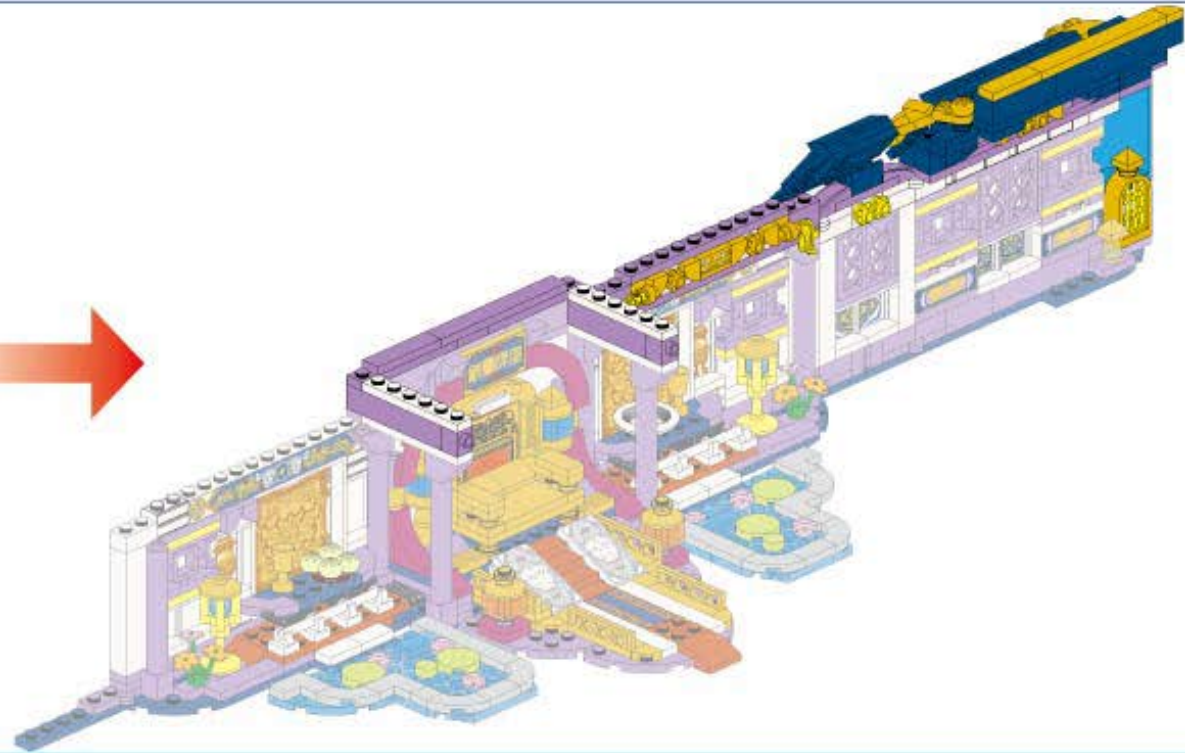

25

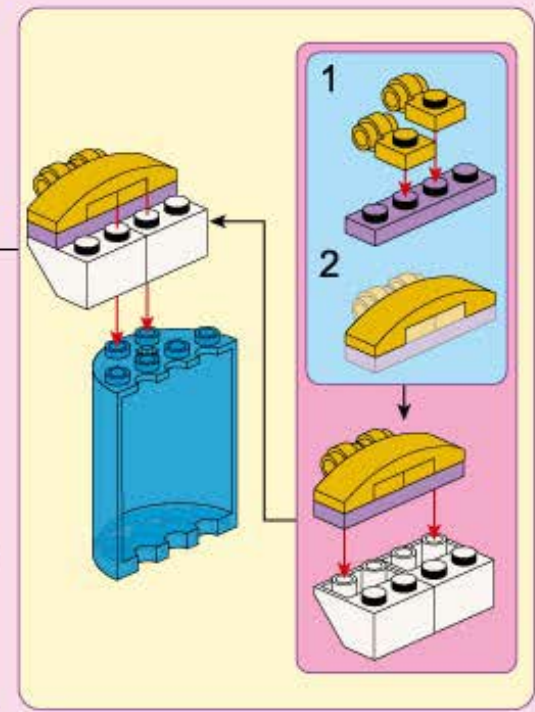
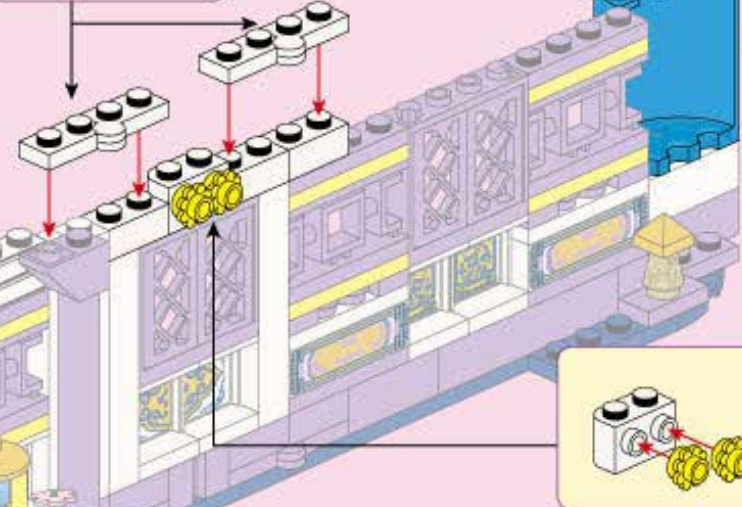
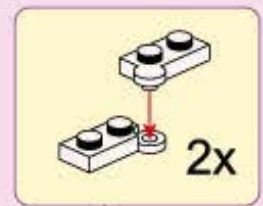
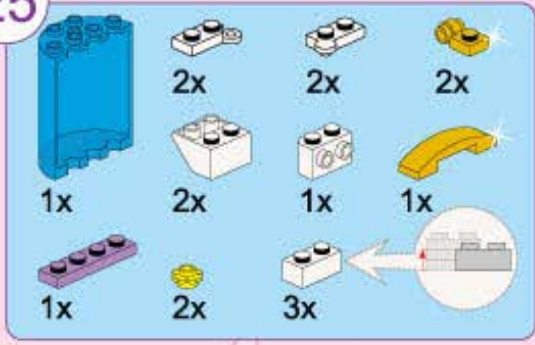

25

26

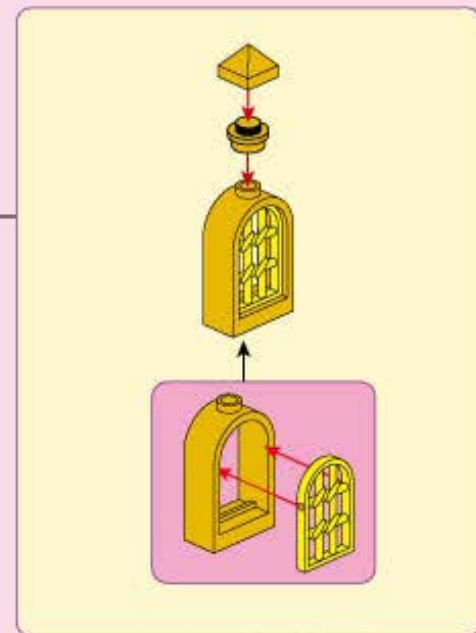
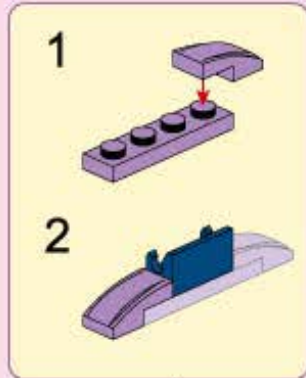
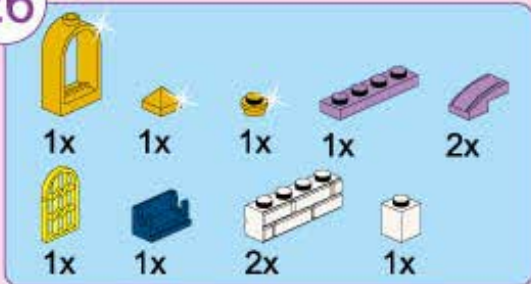

- 1x 2x14
- 1x 1x10
- 2x 1x1
- 2x 1x2
- 1x 1x3
- 1x 1x4
- 2x 1x2
- 1x 1x2
- 4x 1x2
- 4x 1x2
- 2x 1x2



1. A purple 1x10 Technic beam is shown with a purple 1x2 Technic brick being placed on top of it. Red arrows indicate the placement points.
2. A white 1x10 Technic beam with a yellow 1x2 Technic brick and a yellow 1x2 Technic brick is placed on top of the purple beam. A callout box shows a yellow 1x2 Technic brick being inserted into a hole in the white beam.
3. A yellow 1x2 Technic brick and a yellow 1x2 Technic brick are placed on top of the white beam.
4. A yellow 1x2 Technic brick and a yellow 1x2 Technic brick are placed on top of the white beam. A callout box shows a yellow 1x2 Technic brick being inserted into a hole in the white beam.
5. A yellow 1x2 Technic brick and a yellow 1x2 Technic brick are placed on top of the white beam.

- 2x [1x4 purple Technic brick]
- 2x [purple Technic cone]
- 1x [1x6 purple Technic brick]
- 1x [1x4 purple Technic brick]
- 1x [purple Technic 1x2 with hole]
- 2x [purple Technic 1x2 with hole]
- 1x [dark blue Technic 1x2 with hole]
- 1x [dark blue Technic 1x2 with hole]
- 1x [black Technic 1x2 with hole]

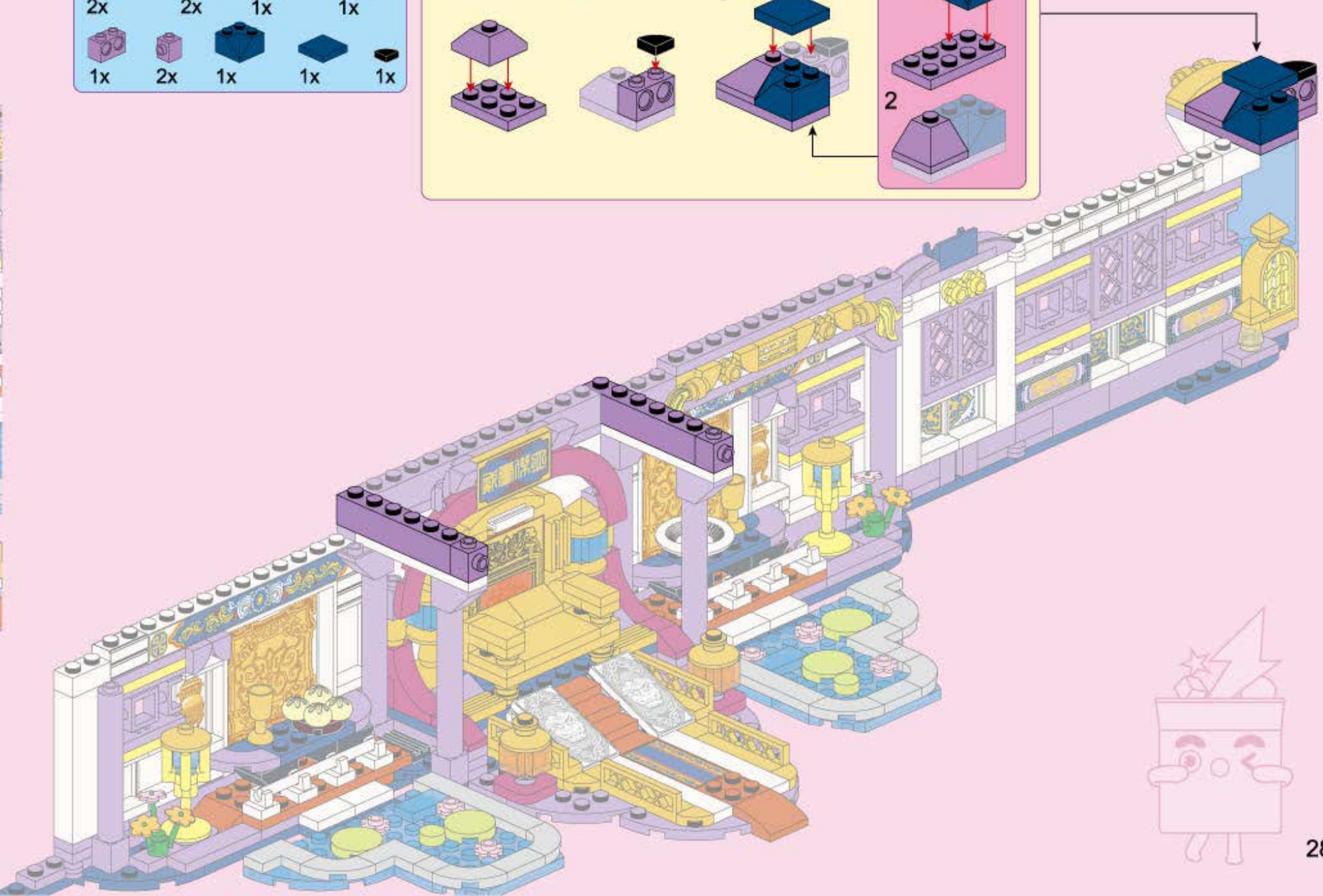
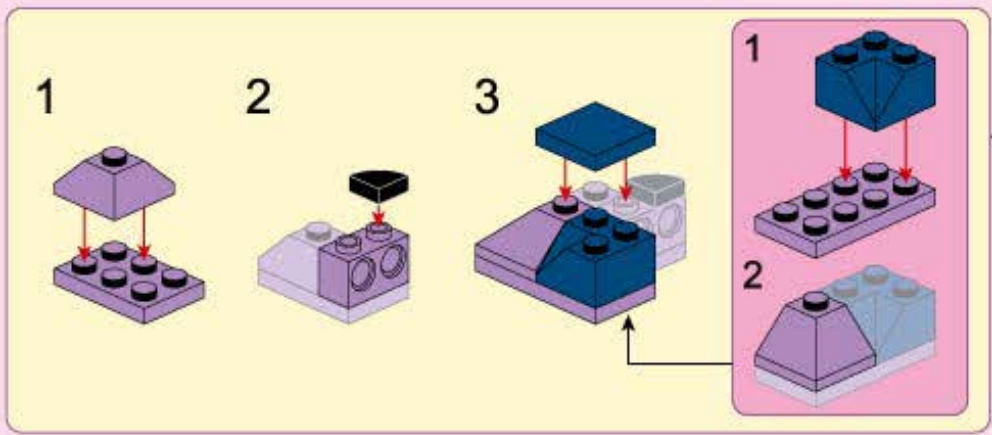

- 2x [1x2 dark blue Technic brick]
- 1x [1x3 dark blue Technic brick]
- 1x [1x3 dark blue Technic brick with hole]
- 1x [1x2 dark blue Technic brick with hole]
- 2x [1x2 dark blue Technic brick with hole]
- 2x [1x4 white Technic Technaxel]
- 2x [1x4 purple Technic Technaxel]
- 1x [1x2 purple Technic Technaxel]
- 2x [1x2 dark blue Technic Technaxel]
- 2x [1x2 dark blue Technic Technaxel]

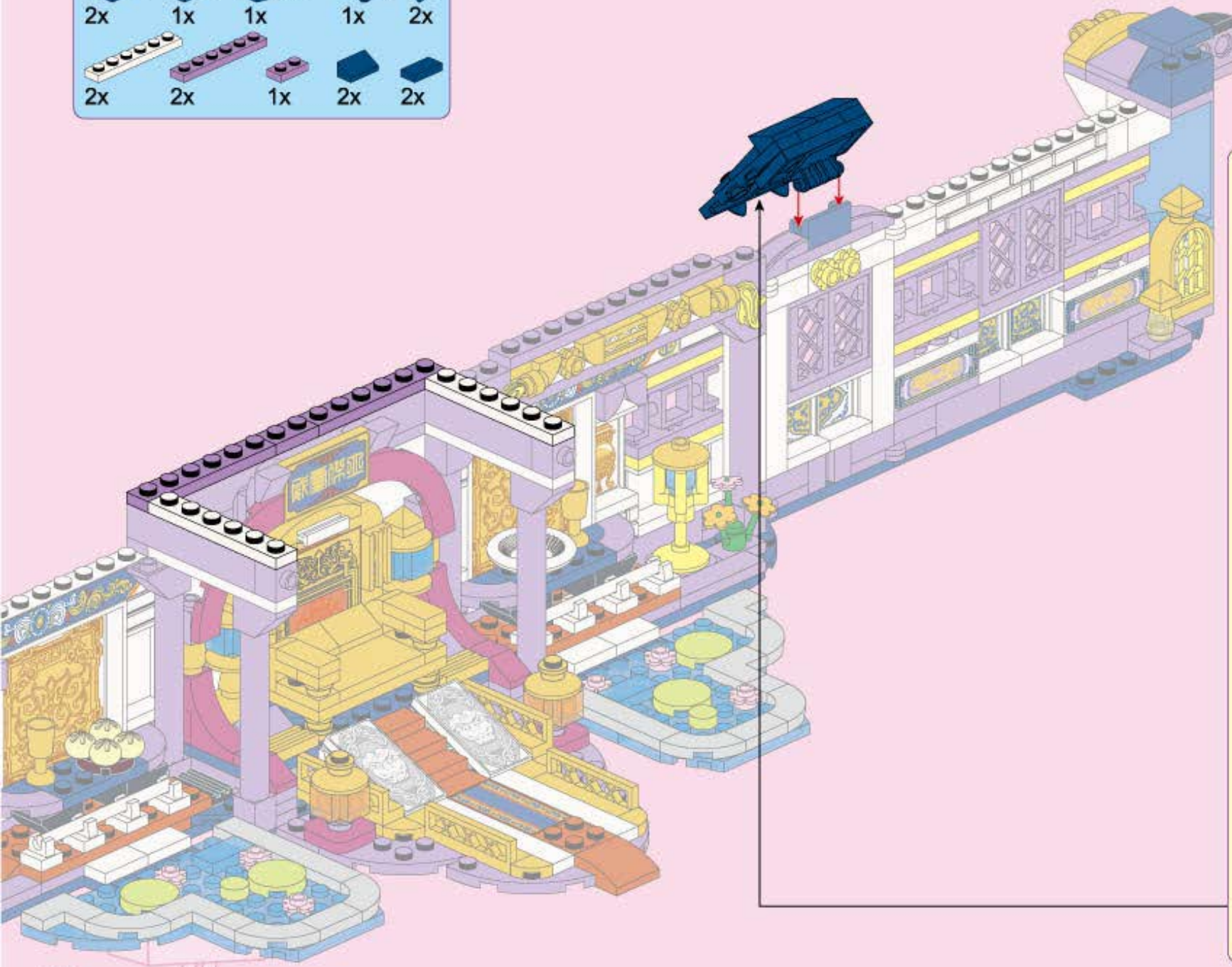

1. [1x3 dark blue Technic brick] is placed on top of a [1x4 dark blue Technic Technaxel].
2. [1x4 dark blue Technic Technaxel] is placed on top of a [1x4 white Technic Technaxel].
3. [1x2 dark blue Technic Technaxel] and [1x2 dark blue Technic Technaxel] are placed on top of a [1x4 white Technic Technaxel].
4. [1x2 dark blue Technic Technaxel] is placed on top of a [1x4 white Technic Technaxel].
5. [1x2 dark blue Technic Technaxel] is placed on top of a [1x4 white Technic Technaxel].

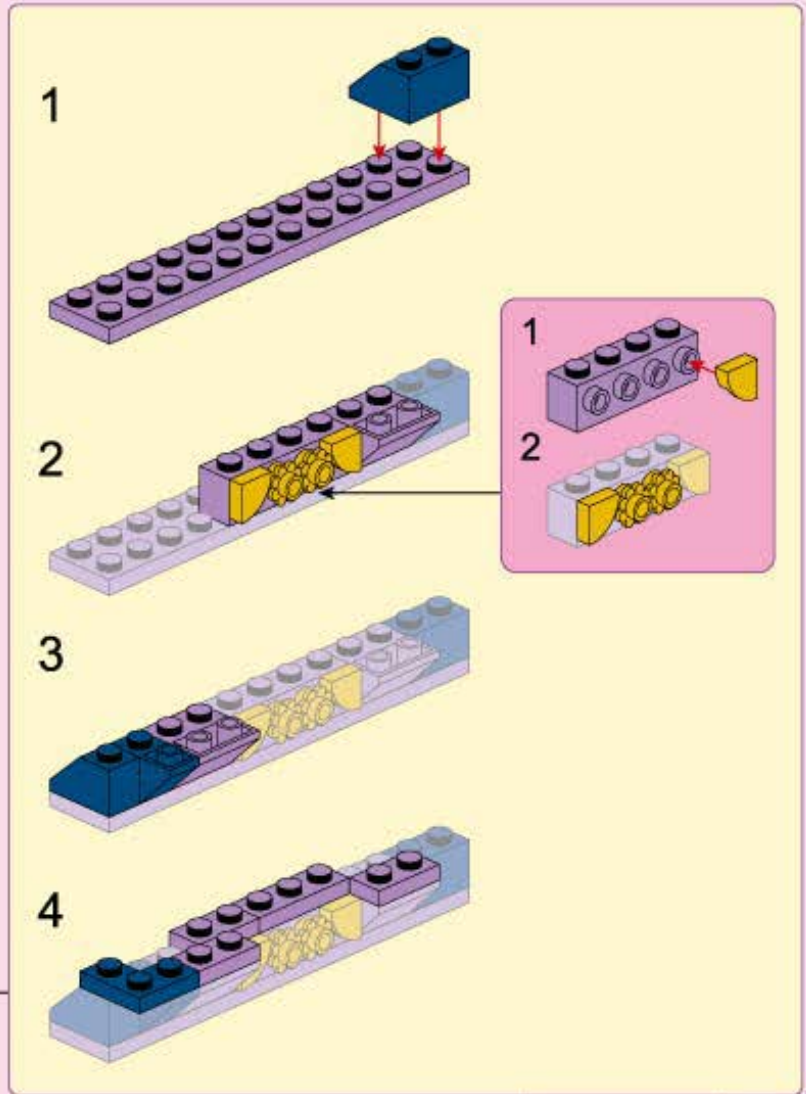
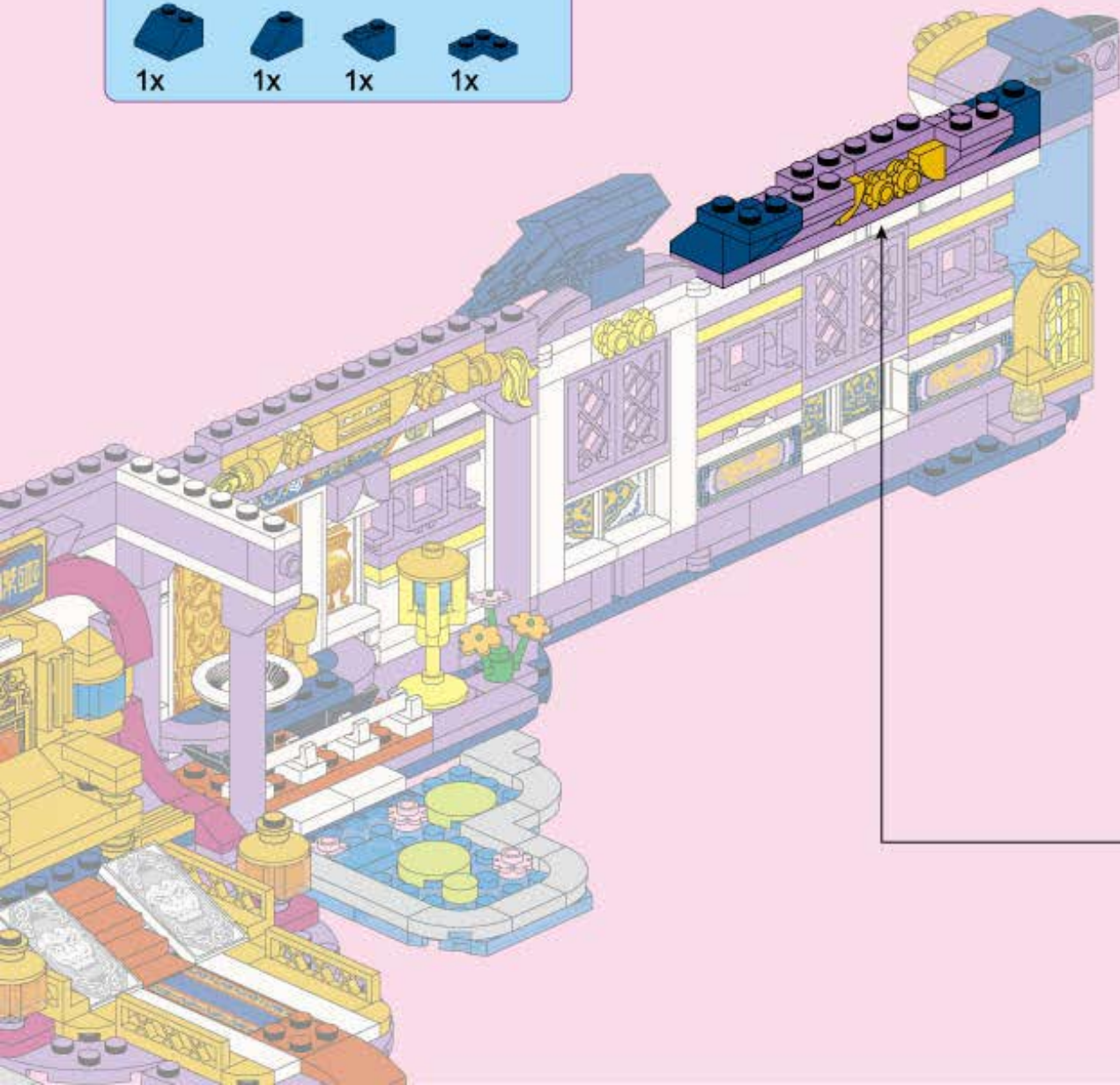
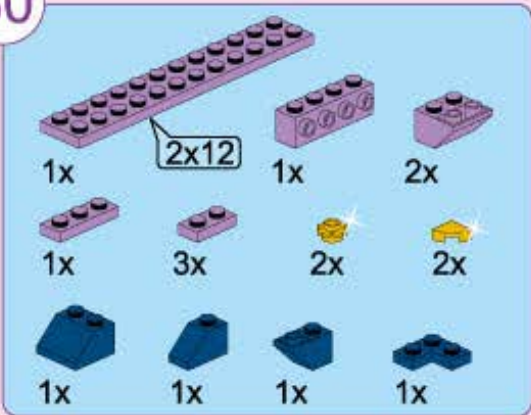

- 1x 4x8 dark blue plate
- 1x 1x3 dark blue brick with hole
- 5x 1x1 dark blue brick with hole
- 1x 1x2 dark blue brick with hole
- 1x 1x3 dark blue brick with hole
- 4x 1x2 dark blue brick with hole
- 2x 1x3 dark blue brick with hole
- 1x 1x1 dark blue brick with hole
- 5x 1x1 dark blue brick with hole
- 1x 1x1 dark blue brick with hole
- 2x 1x2 dark blue brick with hole

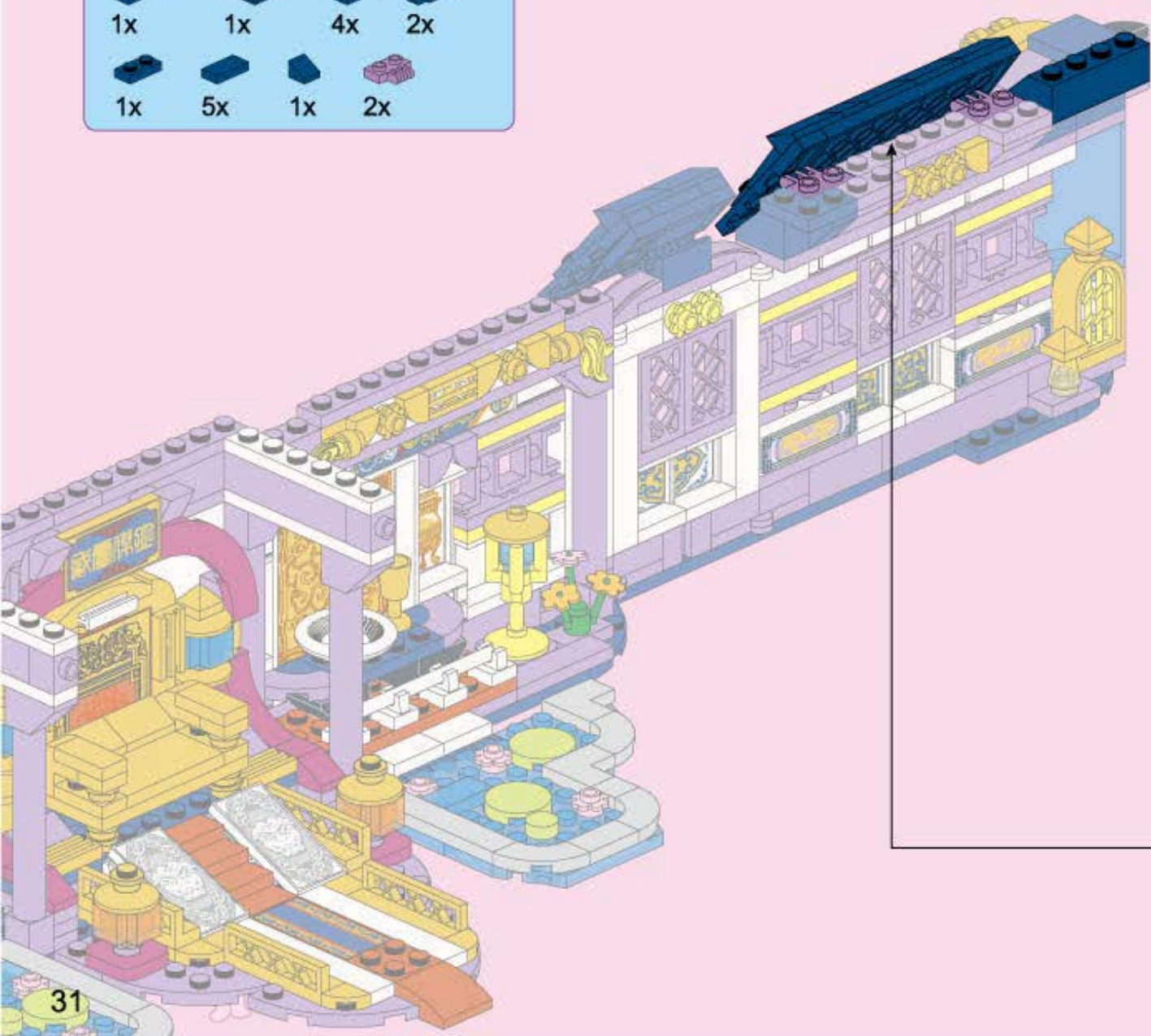

1

2

3

4

1

2



32

1x	1x8	1x	1x4	1x
2x		1x		1x

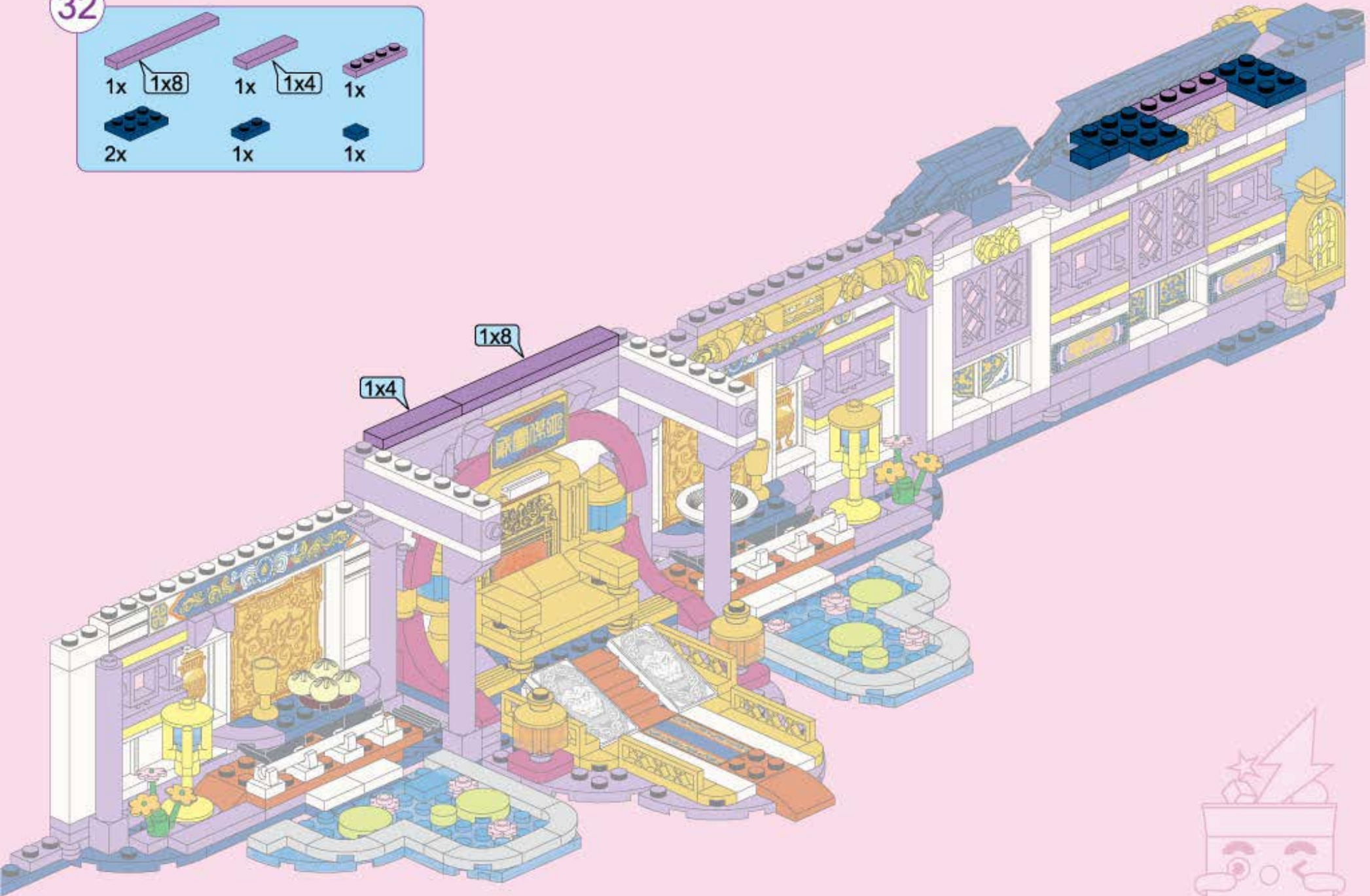

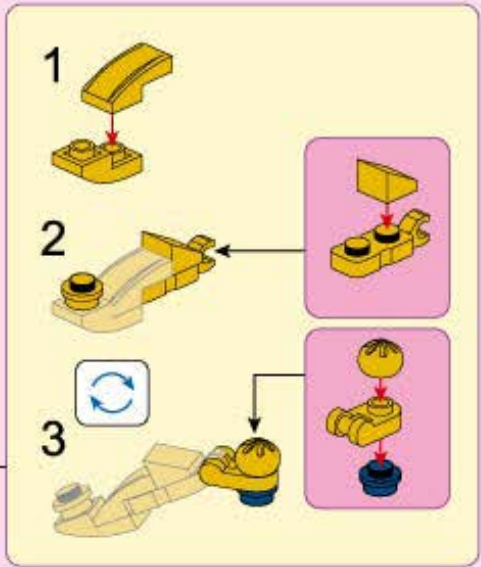
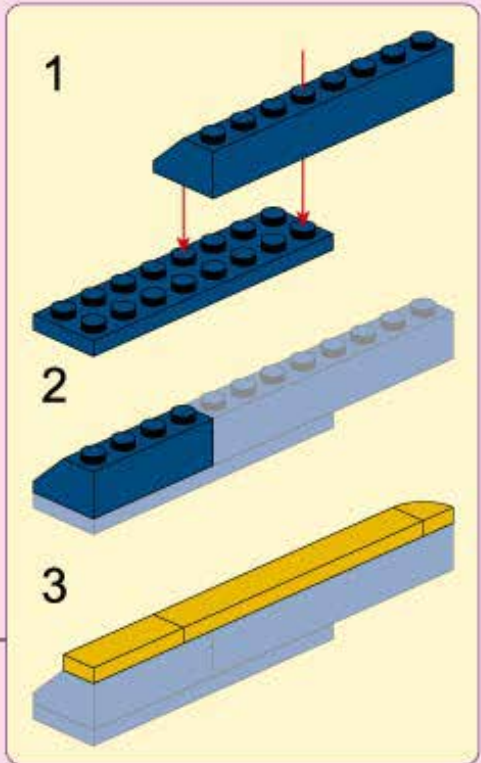
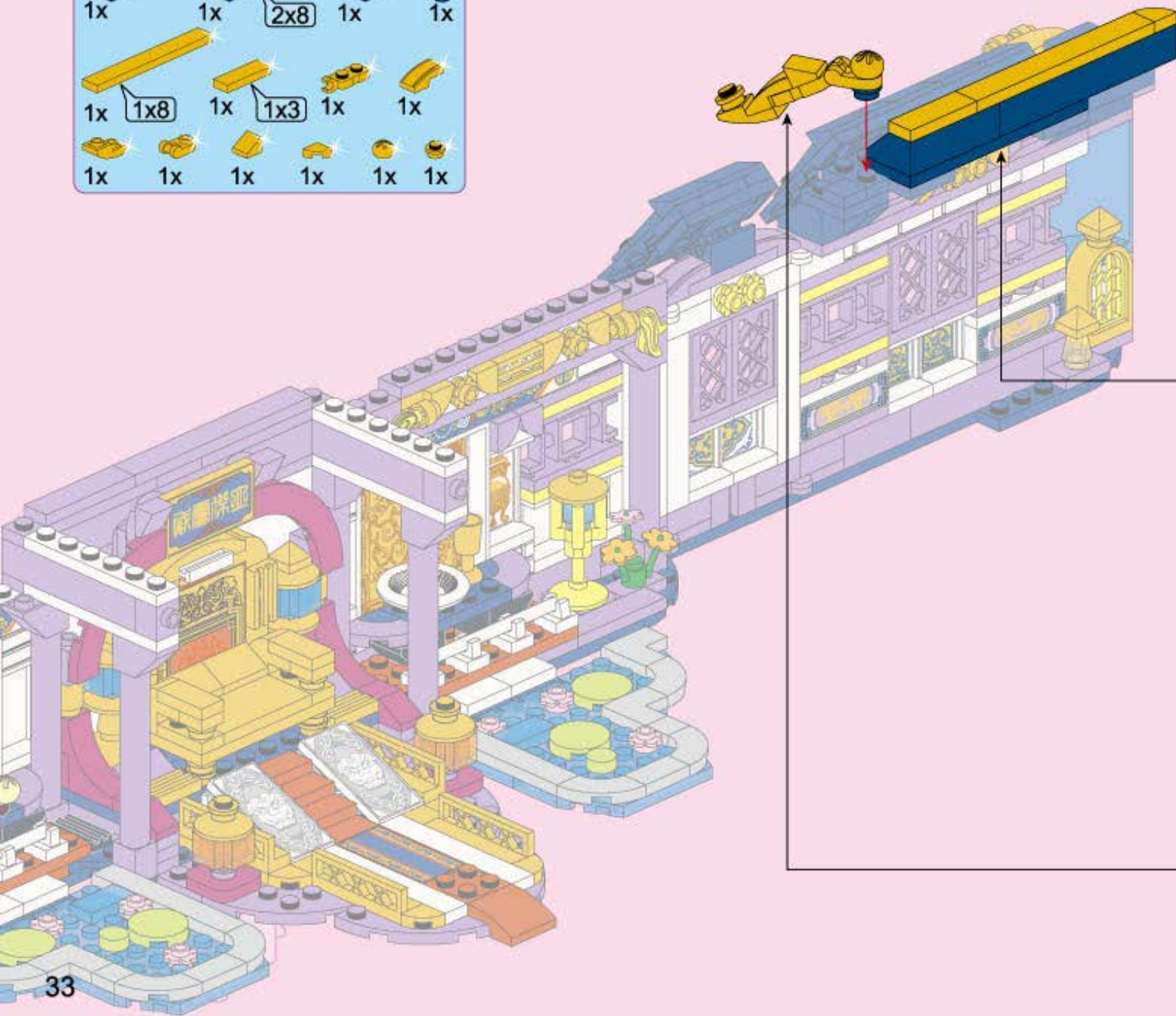
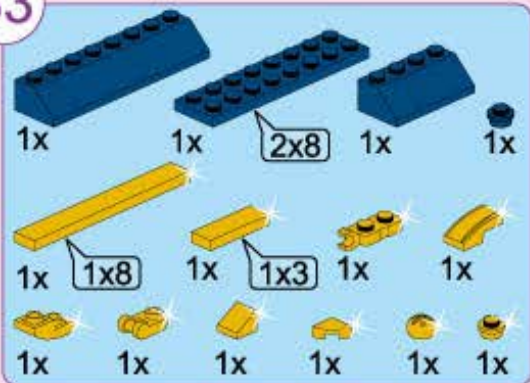

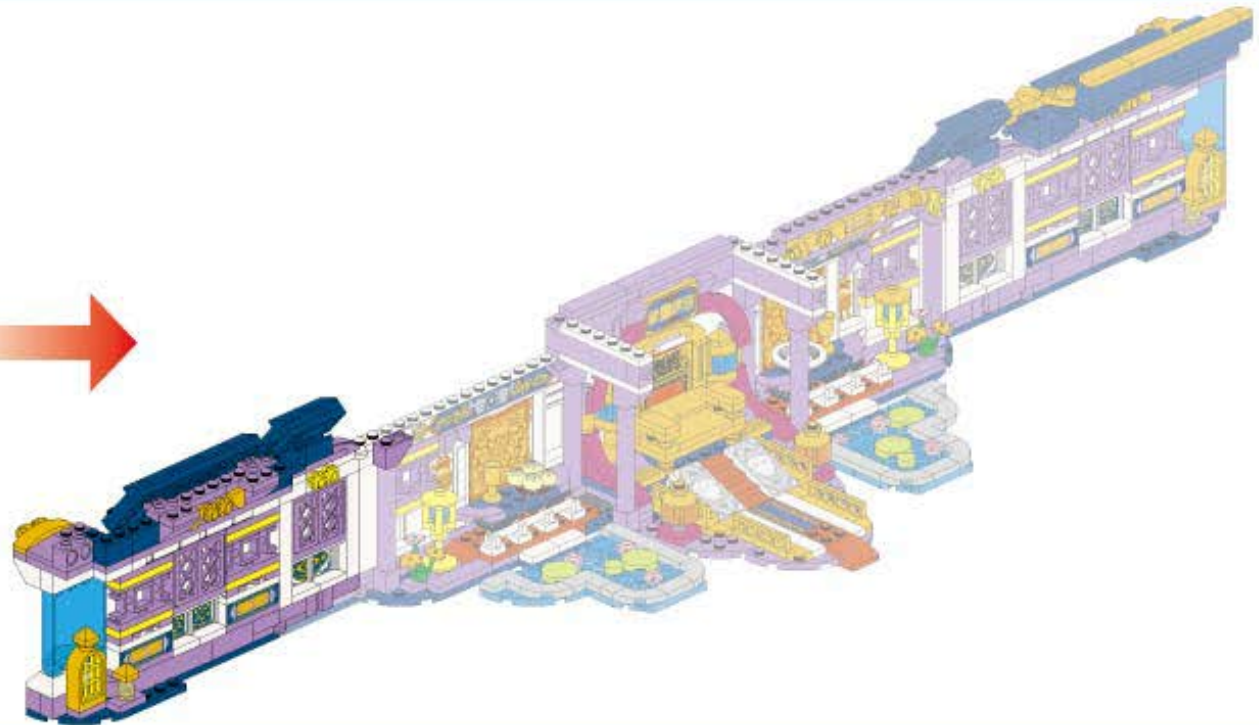

34

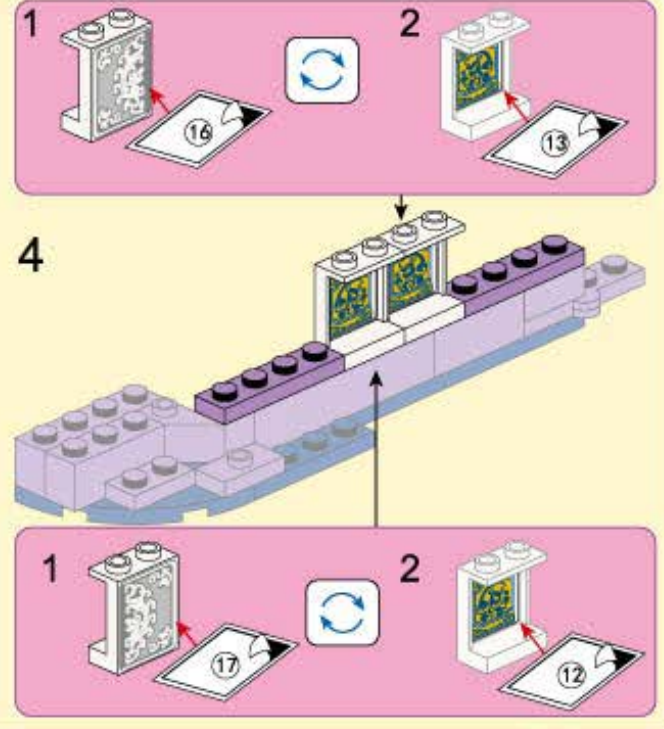
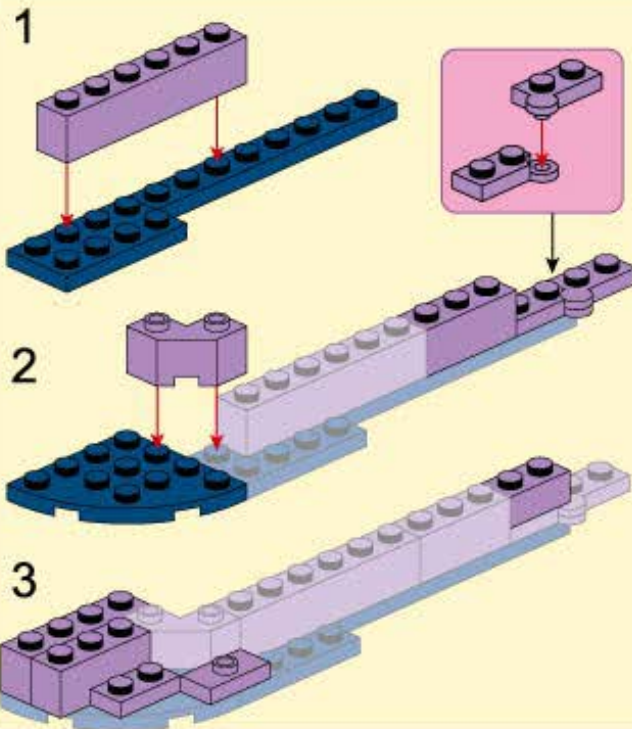
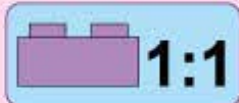
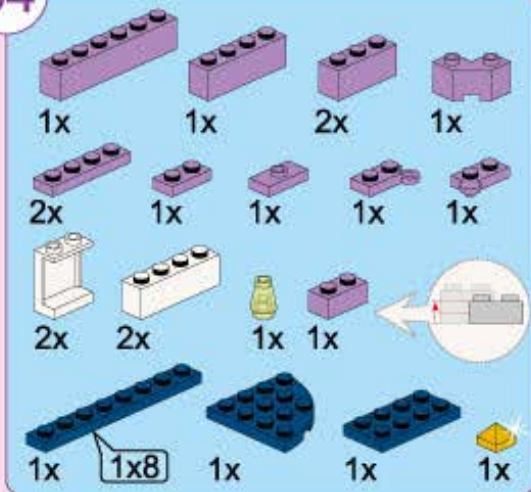

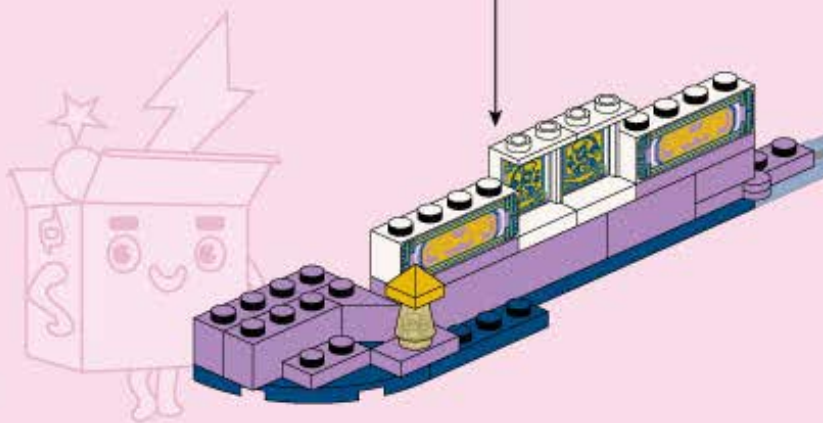
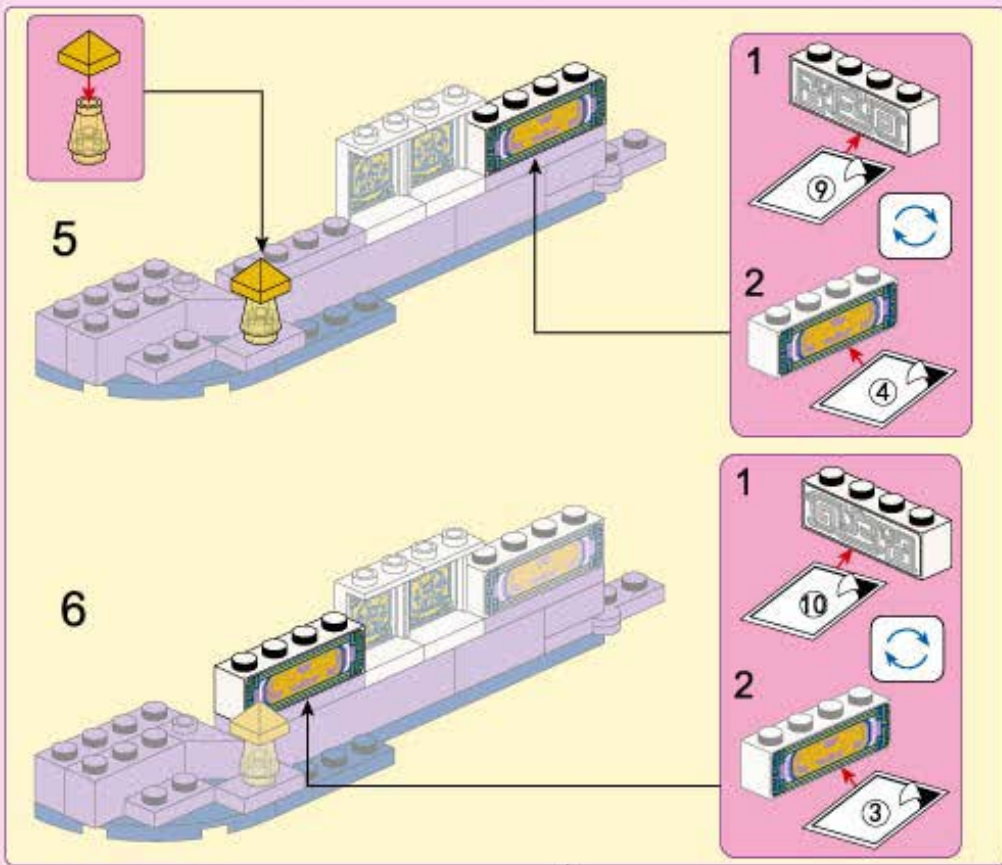

35

- 2x
- 1x
- 2x
- 4x
- 4x
- 1x
- 2x
- 4x



- 1
  - 2
  - 3
  - 4
- 2x



36

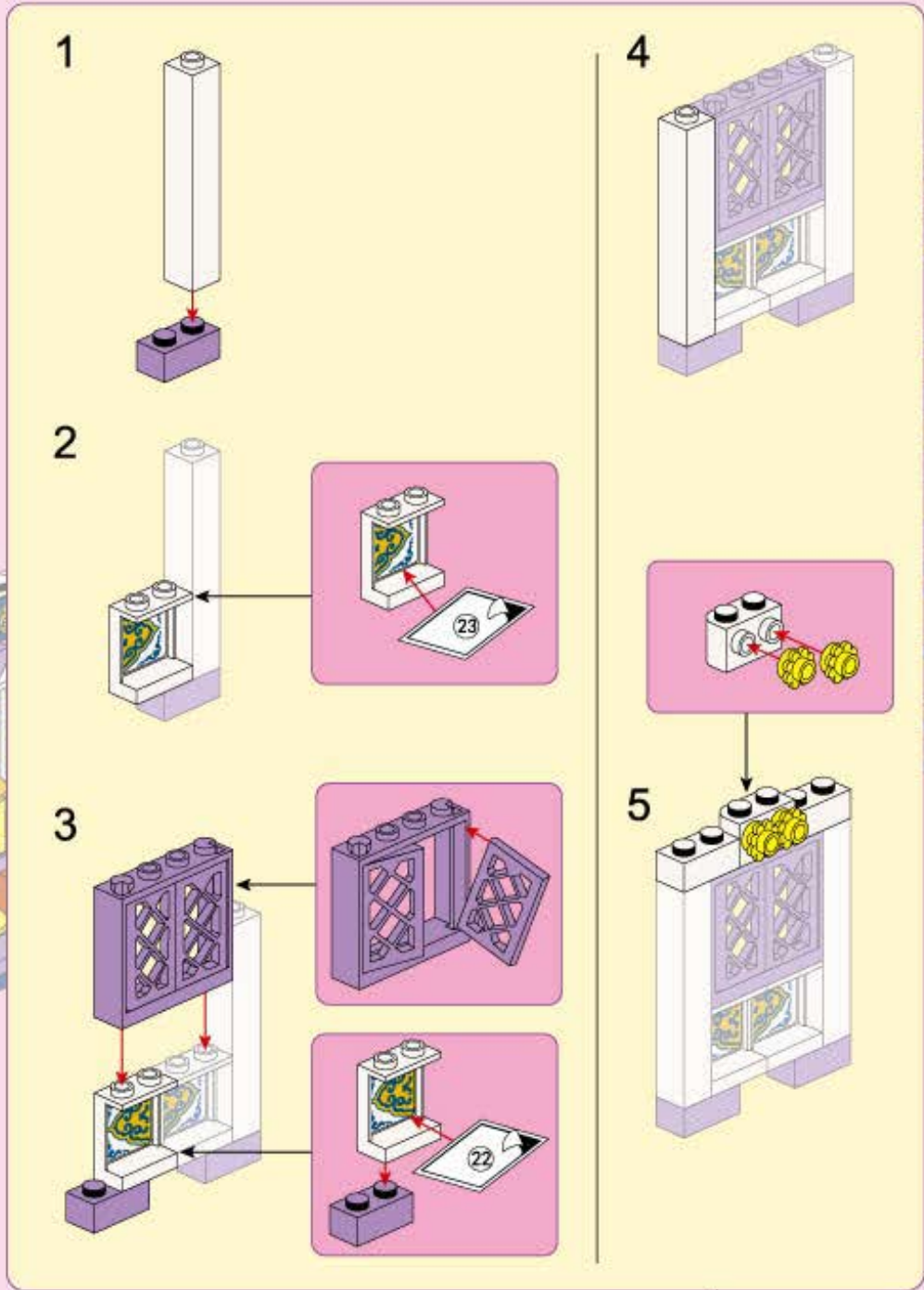
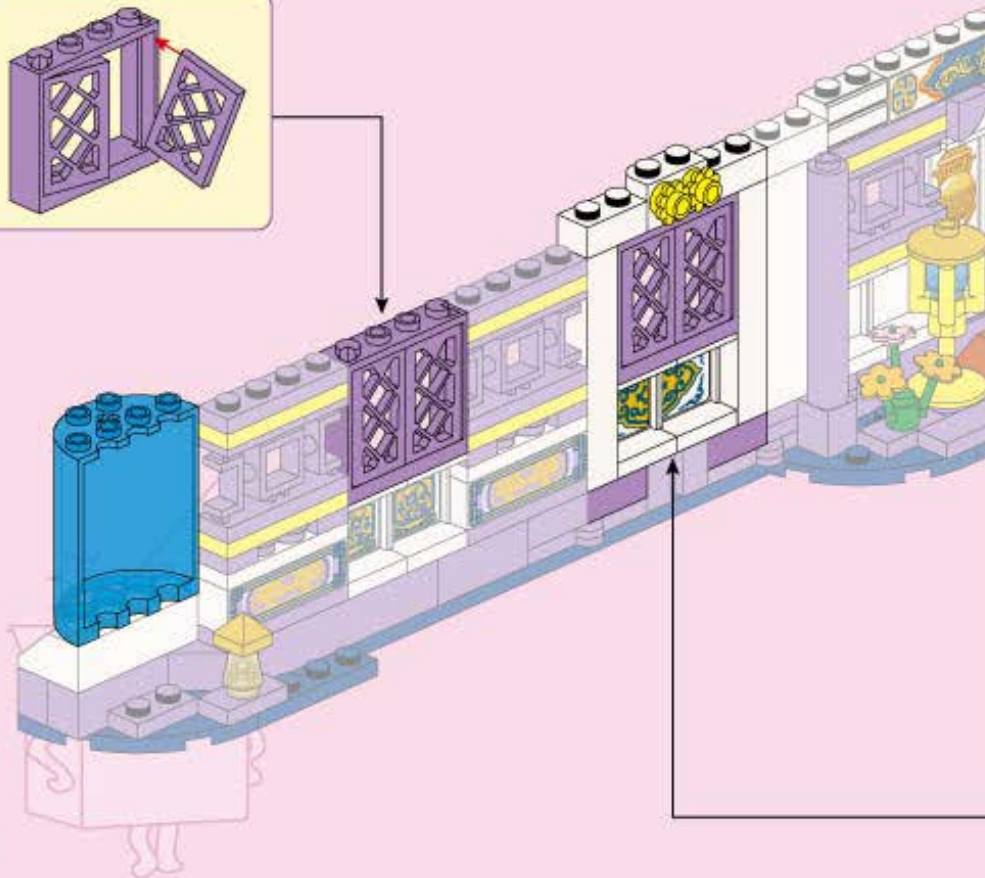
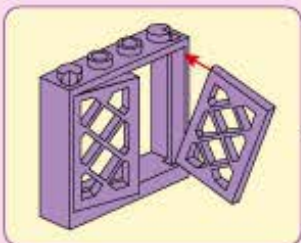
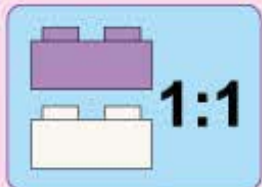
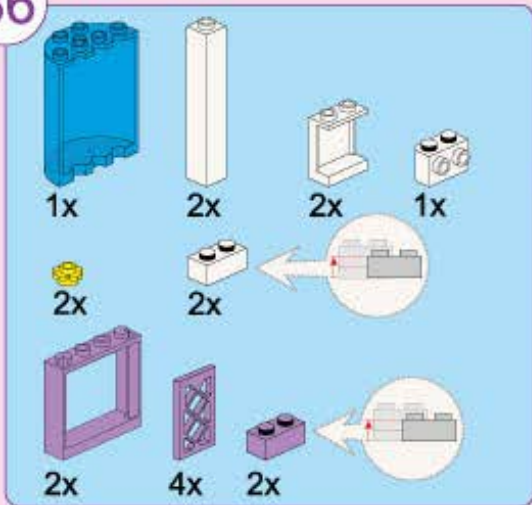

37

2x 1x 2x 2x

1x

1:1

2x



- 1x [Yellow arch piece]
- 1x [Yellow curved piece]
- 2x [Yellow small round piece]
- 1x [Yellow small square piece]
- 1x [Yellow small round piece]
- 1x [Yellow window piece]
- 2x [White 2-hole brick]
- 1x [White 2-hole brick]
- 1x [Dark blue 1-hole brick]
- 1x [Purple 1-hole brick]
- 2x [Purple 2-hole brick]
- 2x [Purple curved piece]

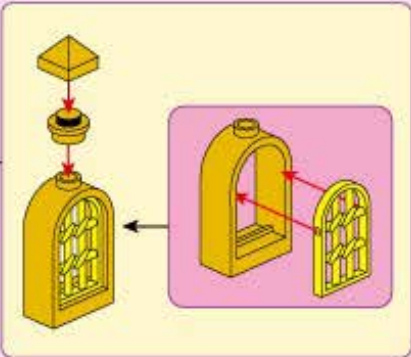
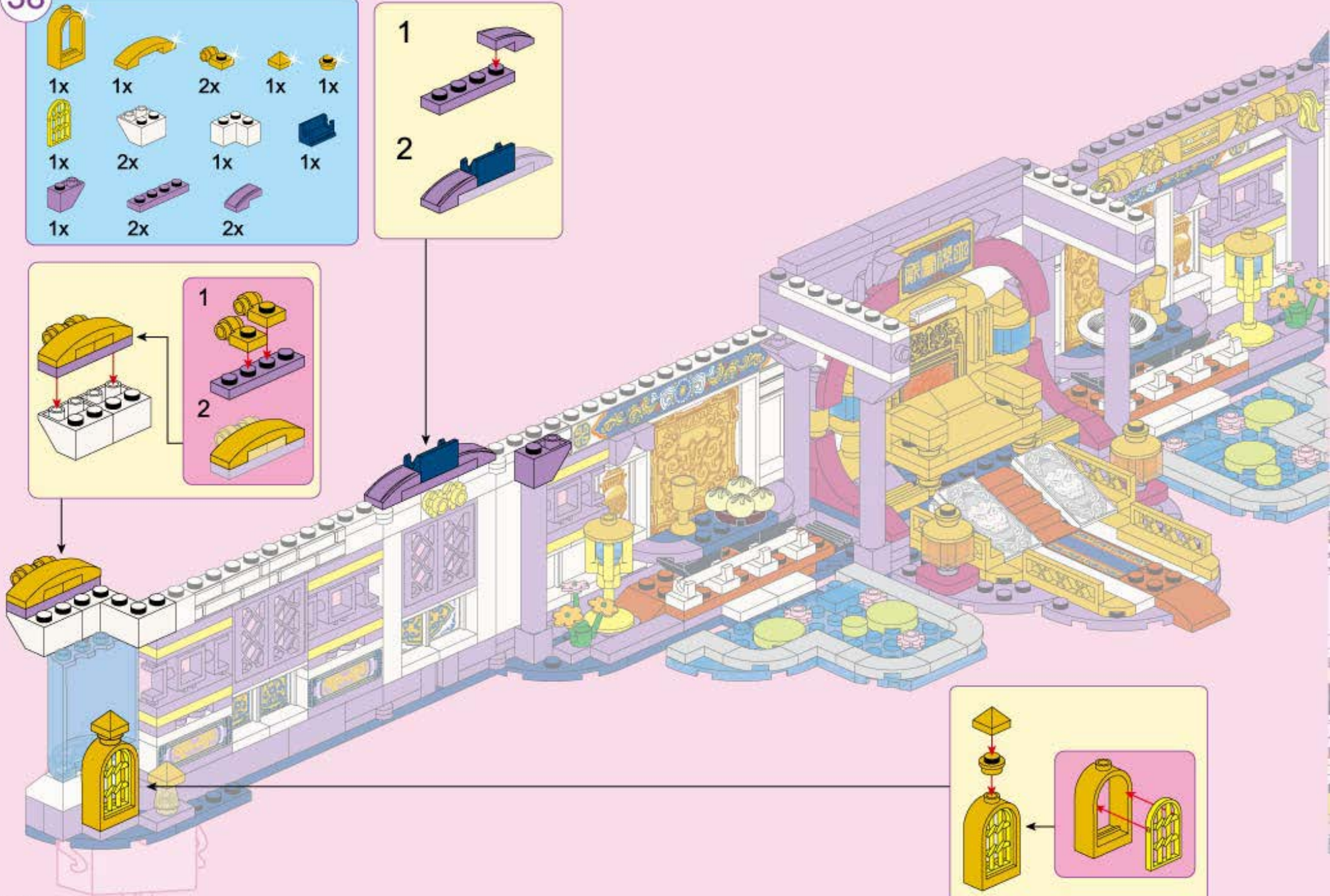
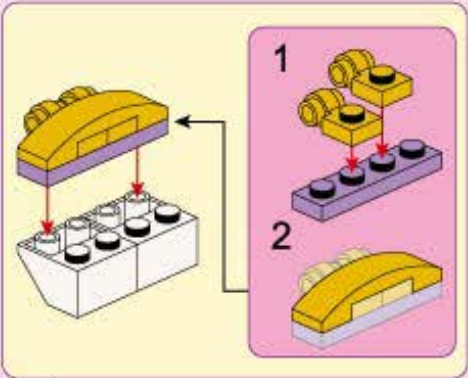
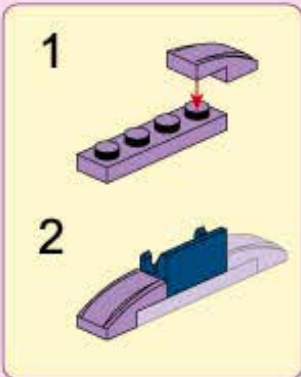



- 1x 1x12 purple Technic beam
- 2x12 (quantity) 1x 1x3 purple Technic beam
- 2x 1x1 purple Technic beam
- 1x 1x2 white Technic beam
- 2x 1x2 yellow Technic Technic connector
- 2x 1x2 yellow Technic Technic connector
- 1x 1x2 purple Technic beam
- 1x 1x2 purple Technic beam
- 1x 1x2 blue Technic Technic connector
- 1x 1x2 blue Technic Technic connector
- 1x 1x2 blue Technic Technic connector
- 1x 1x2 blue Technic Technic connector
- 1x 1x2 blue Technic Technic connector

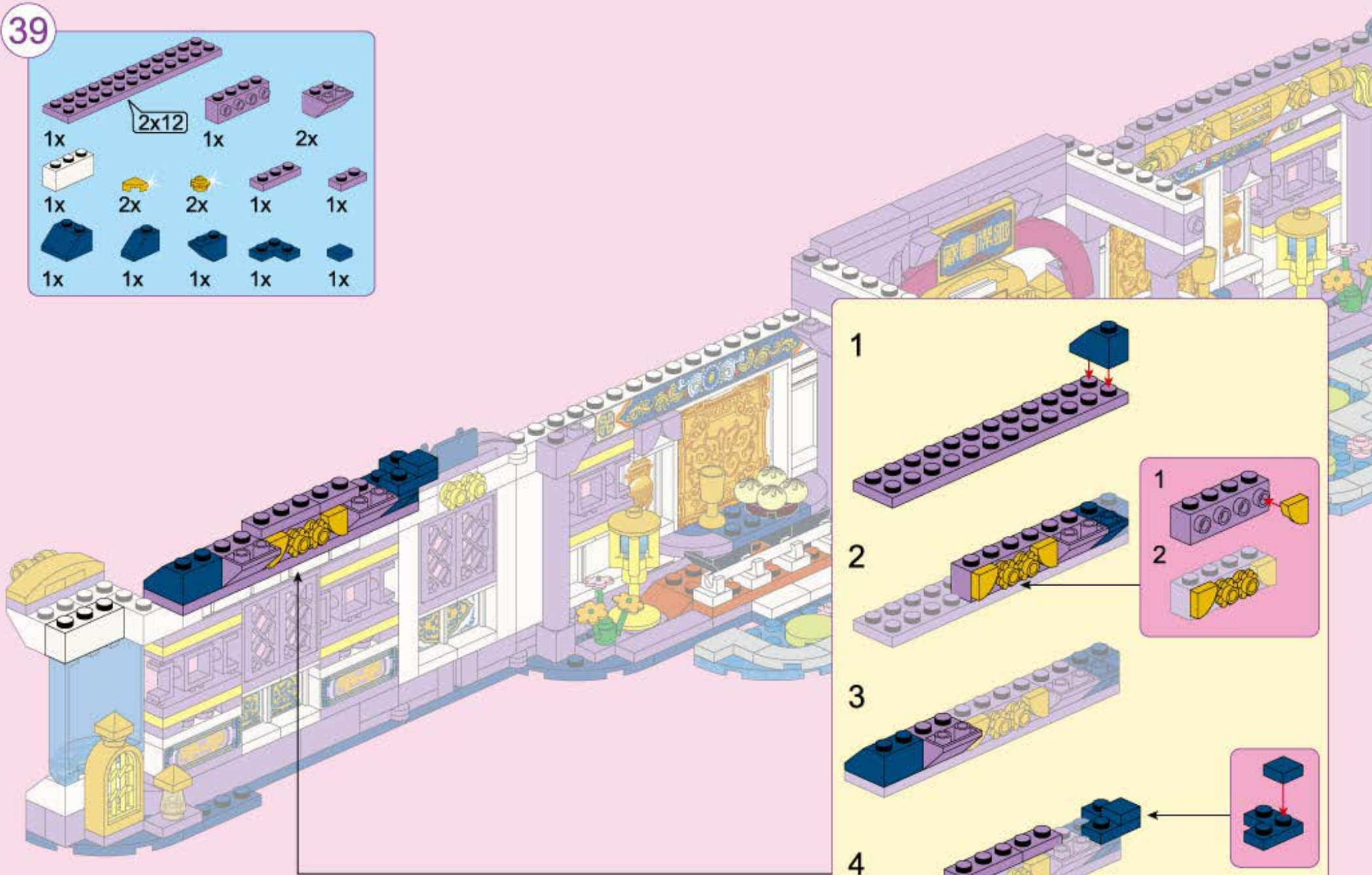

1

2

3

4

1

2

40

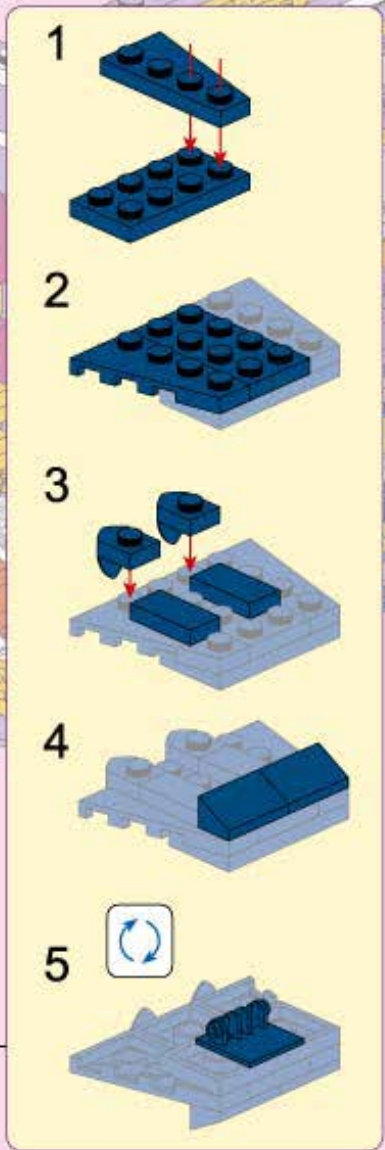
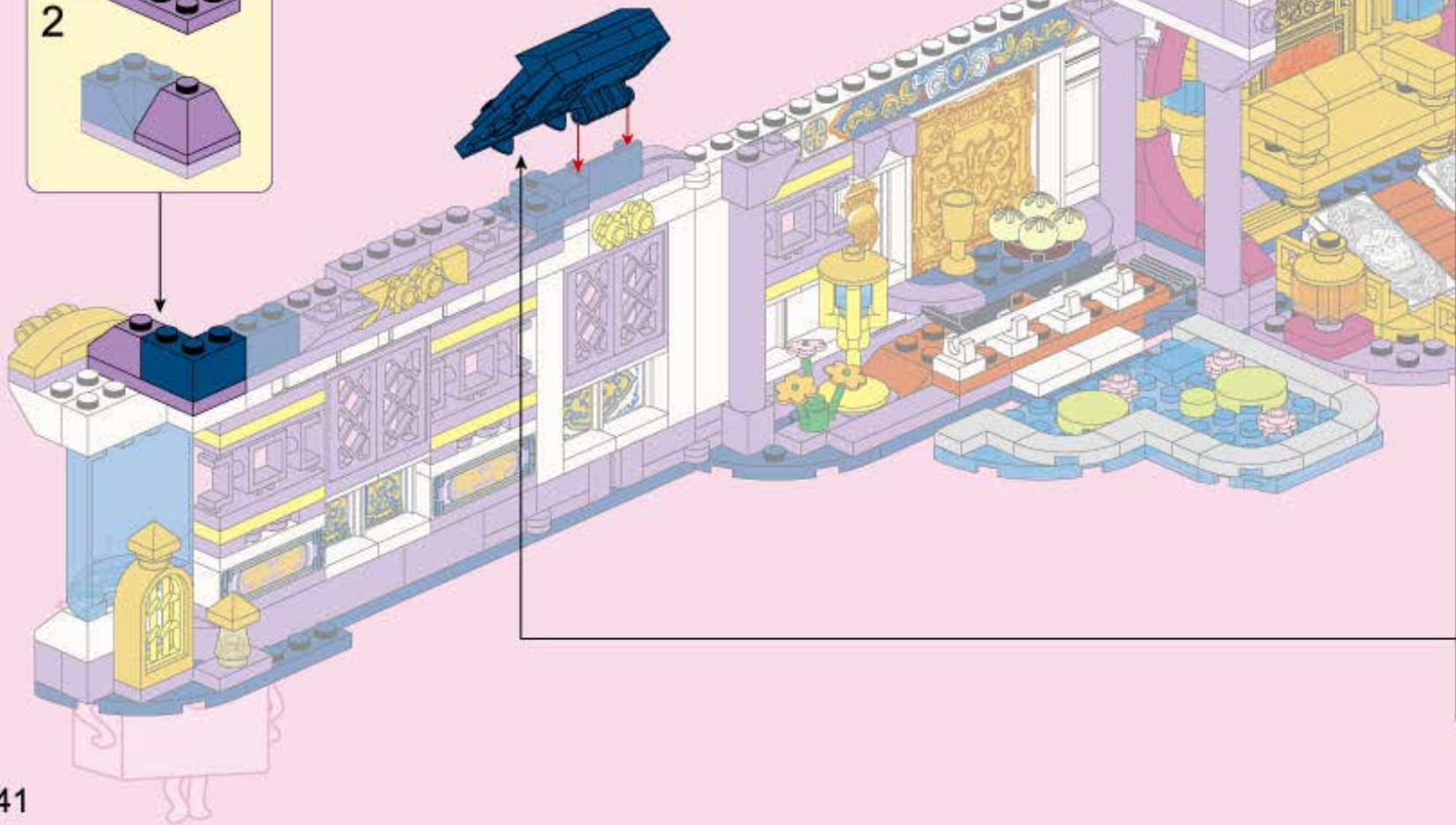
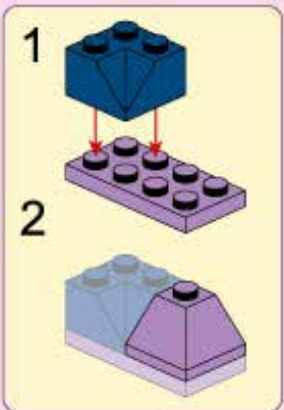
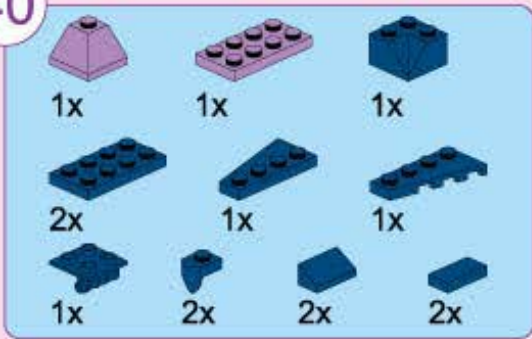

41

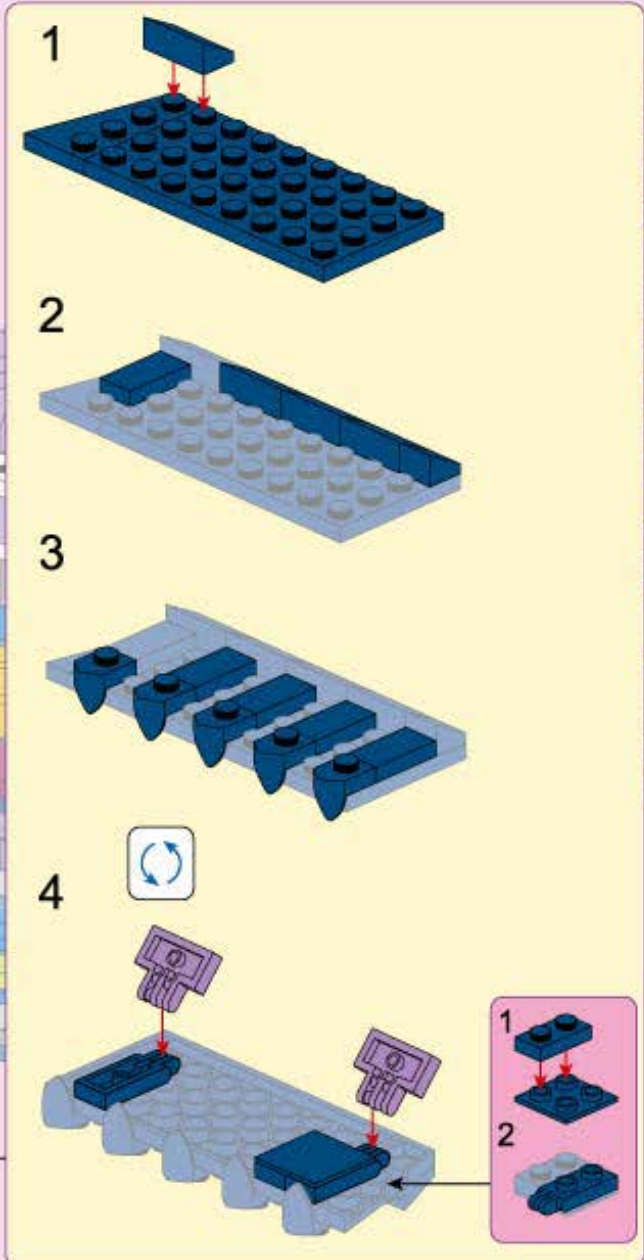
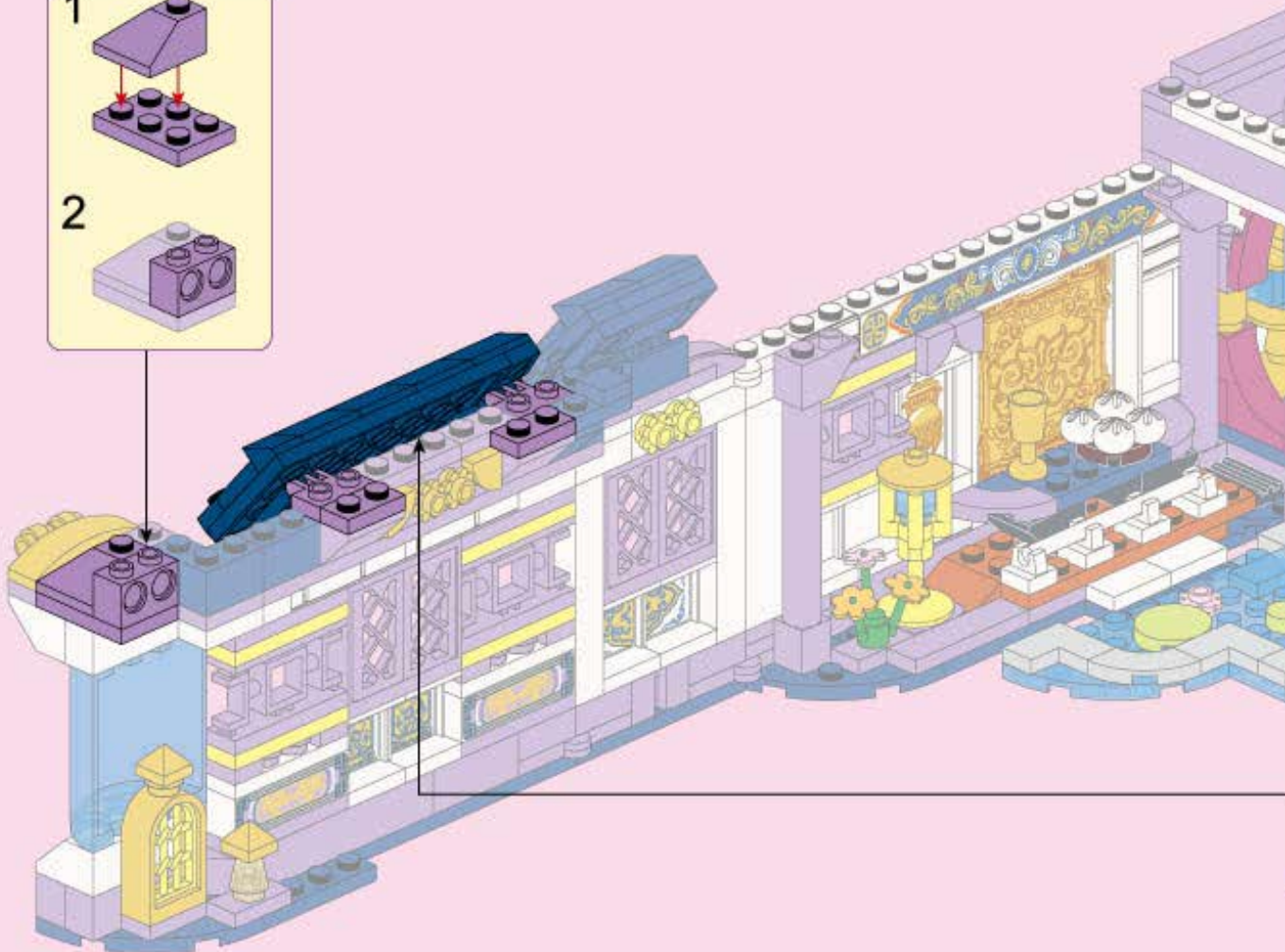
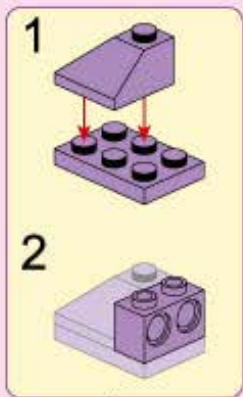
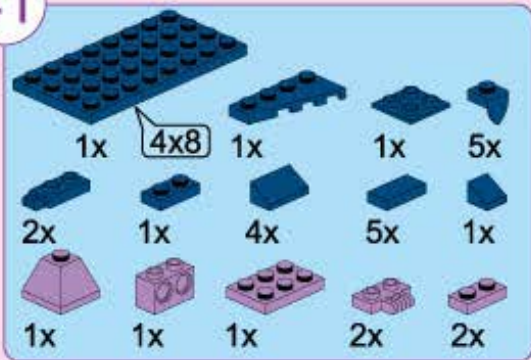

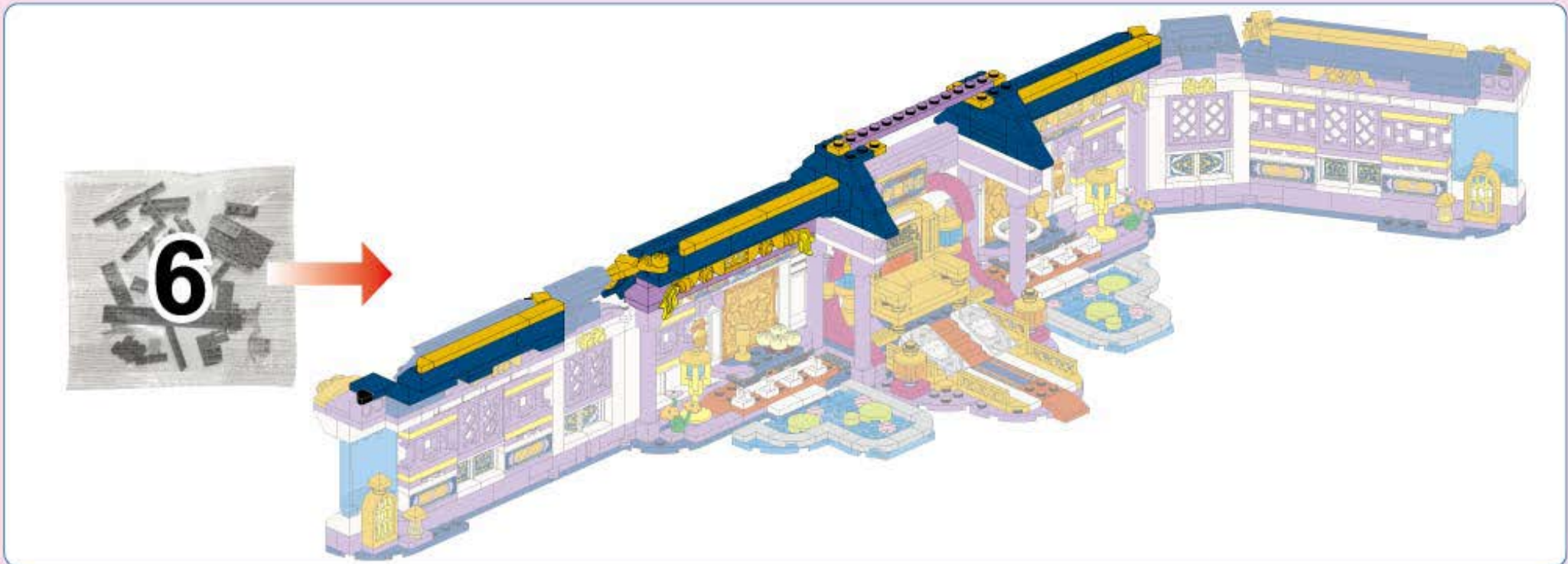

42

- 1x
- 2x14
- 1x
- 1x10
- 2x
- 1x
- 2x
- 4x
- 4x
- 2x
- 2x
- 2x



1

2

3

4

5

43



1x



1x



1x

42



- 1x 4x12
- 1x
- 1x
- 7x
- 2x
- 6x
- 1x
- 7x
- 1x
- 2x

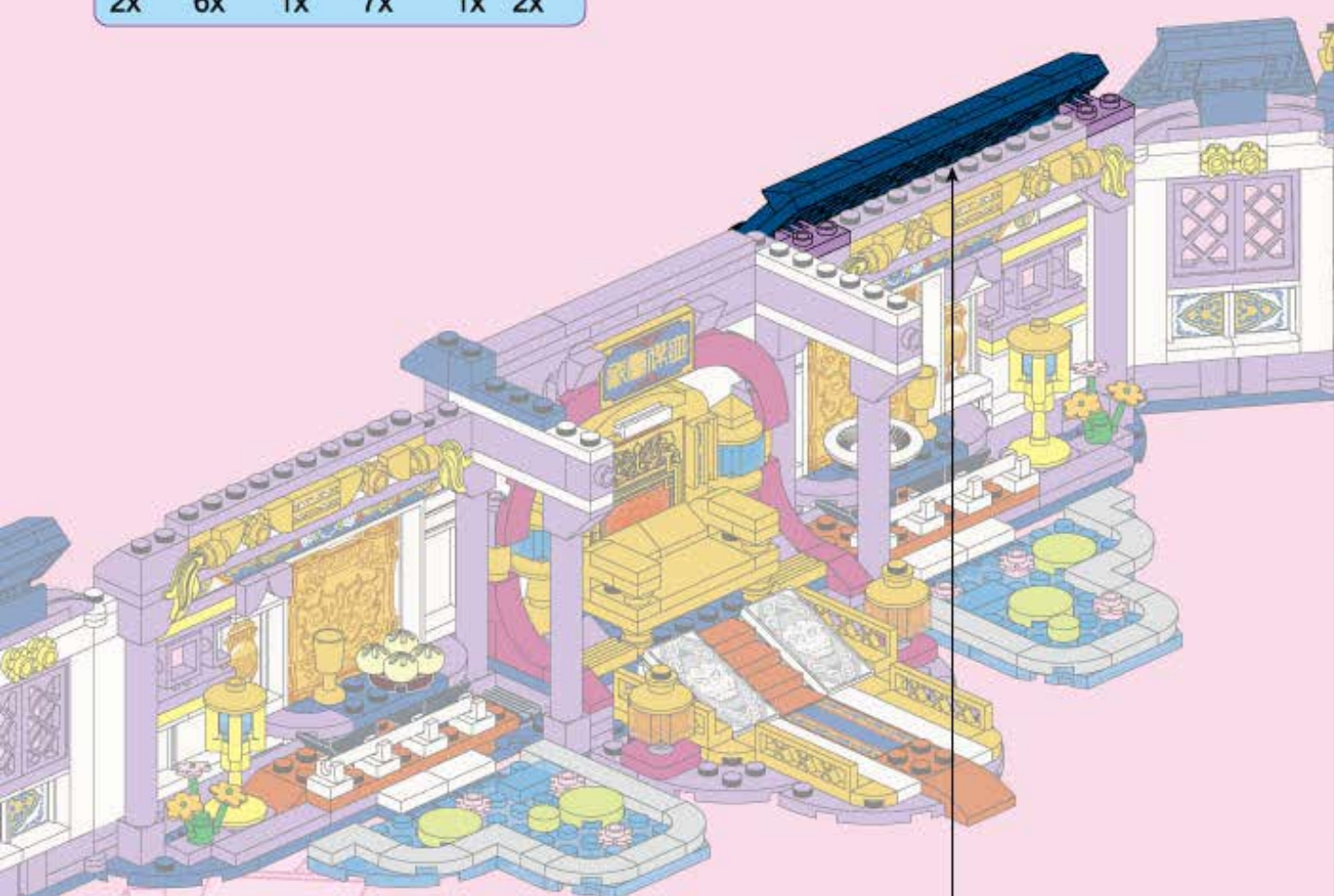

1. A small blue 1x2 Technic brick is being placed on top of a dark blue 4x12 Technic plate.
2. A grey 1x12 Technic plate is being placed on top of the dark blue 4x12 Technic plate.
3. Seven dark blue 1x2 Technic bricks are being placed on top of the grey 1x12 Technic plate.
4. A purple Technic piece is being inserted into a hole in the grey 1x12 Technic plate. A circular arrow icon indicates a rotation. A small inset shows two steps: 1. A purple Technic piece is placed on top of a dark blue 1x2 Technic brick. 2. The purple Technic piece is rotated 180 degrees.

- 1x
- 4x12
- 1x
- 1x
- 2x
- 1x
- 6x
- 7x
- 7x
- 1x
- 2x



- 
- 
- 
- 

- 
-

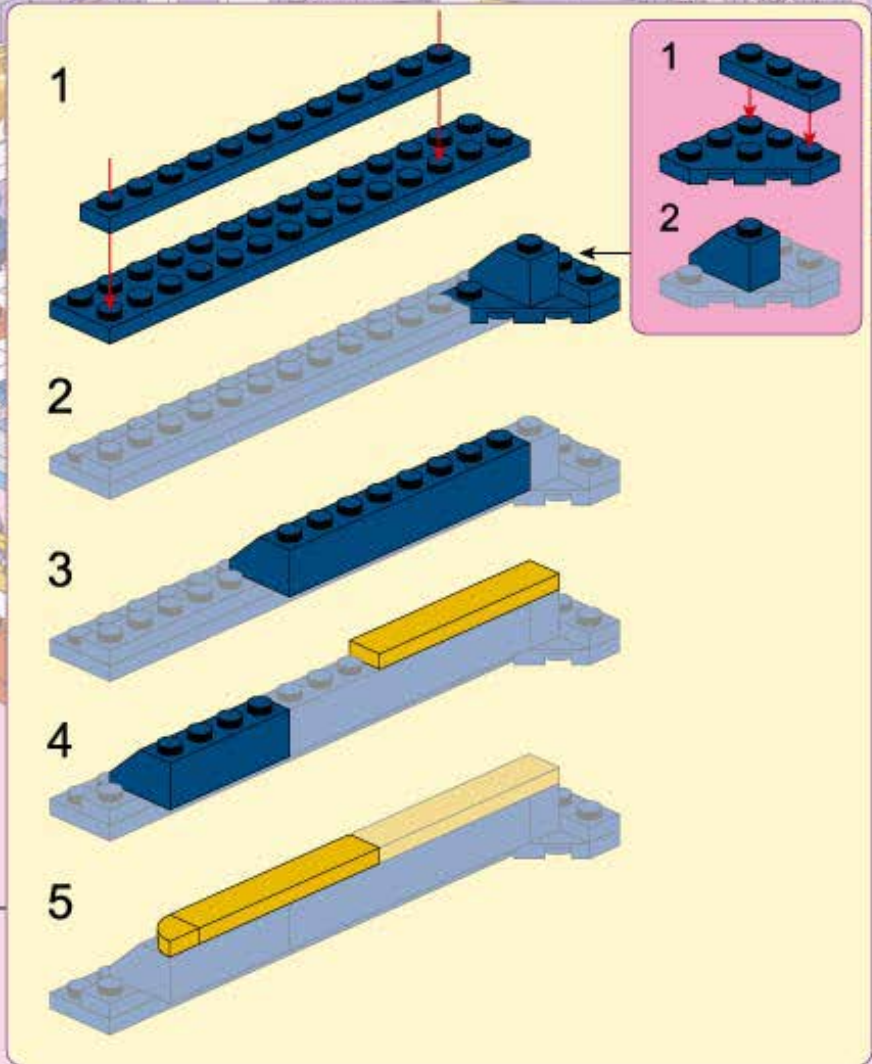
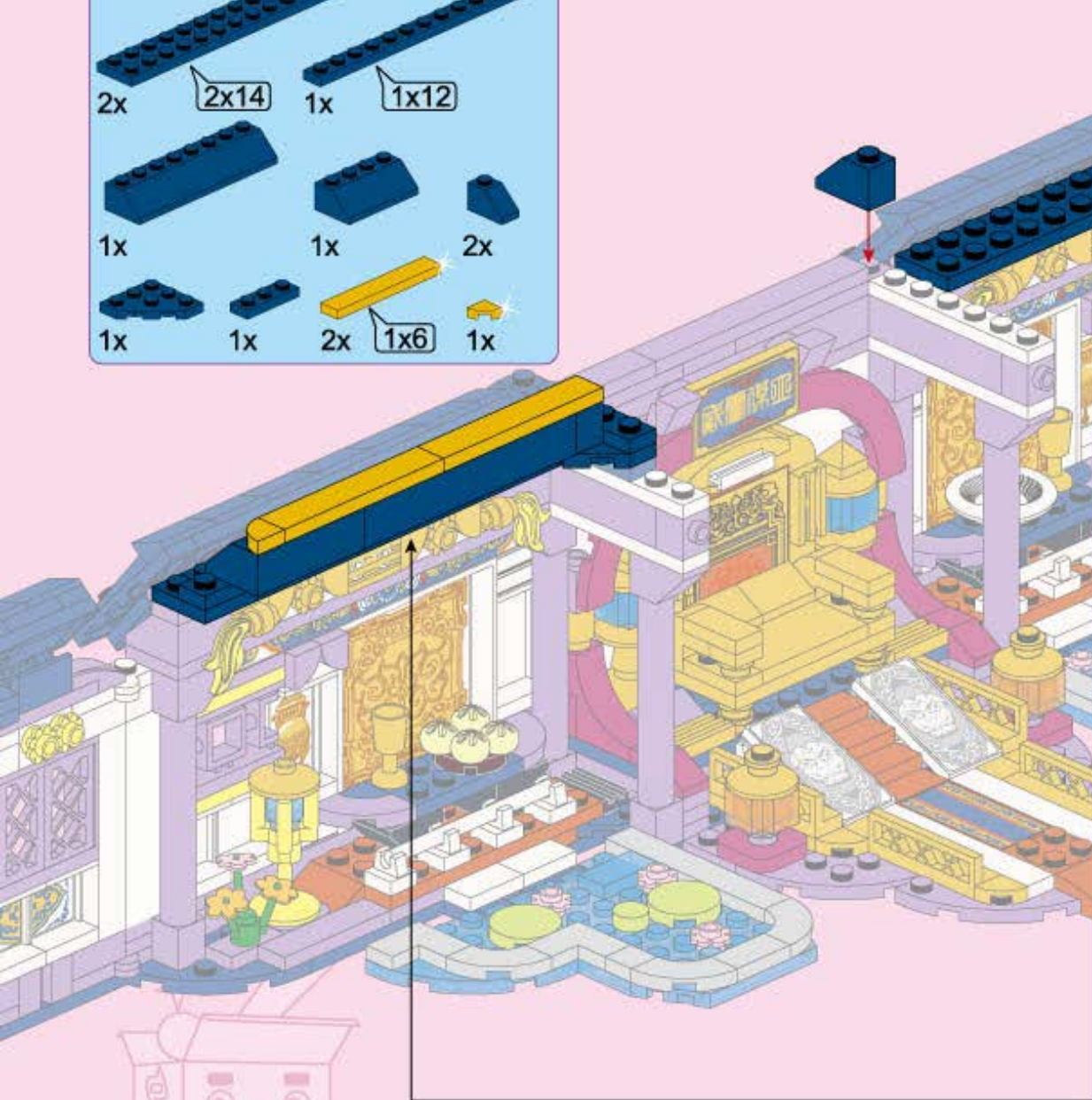
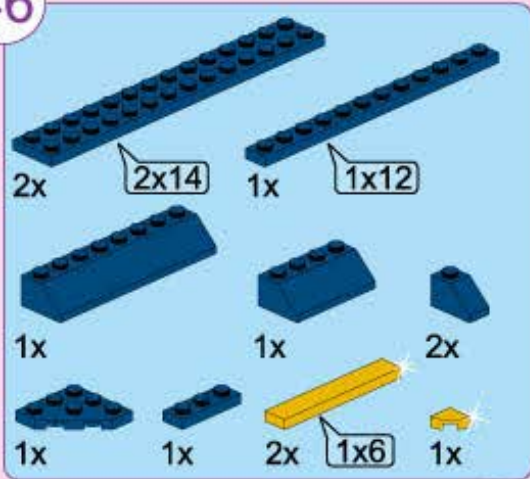



47

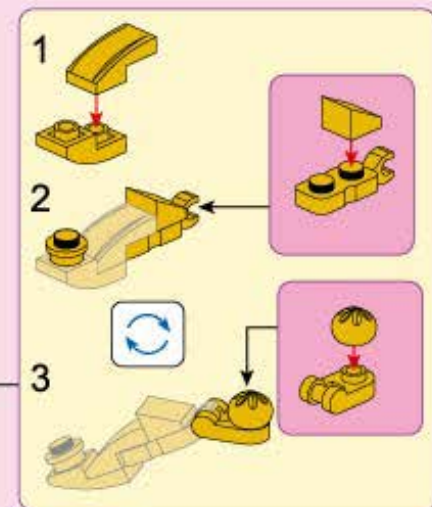
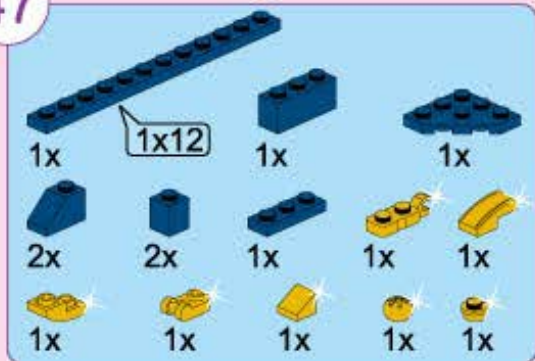

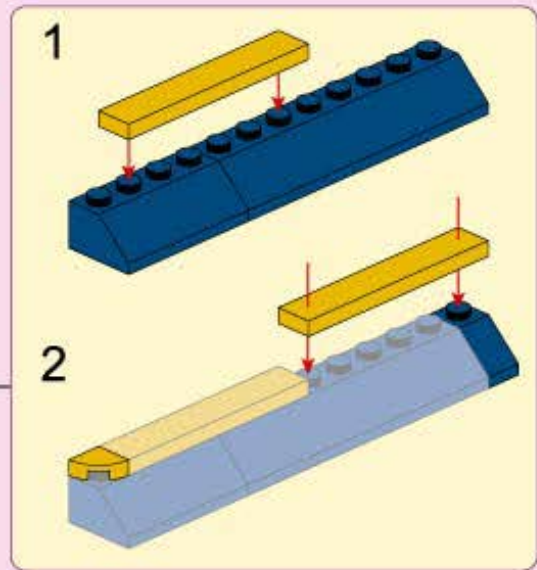
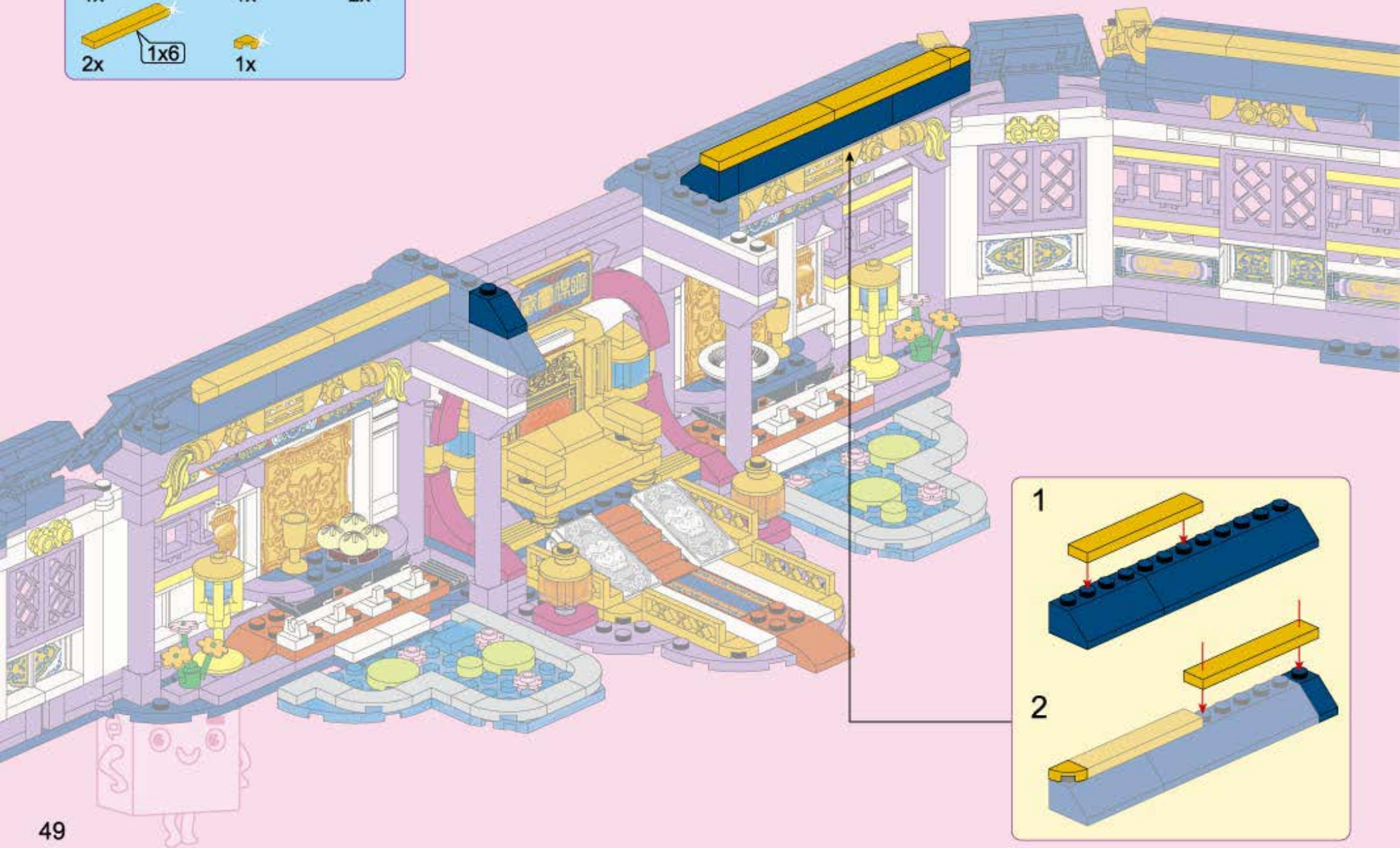
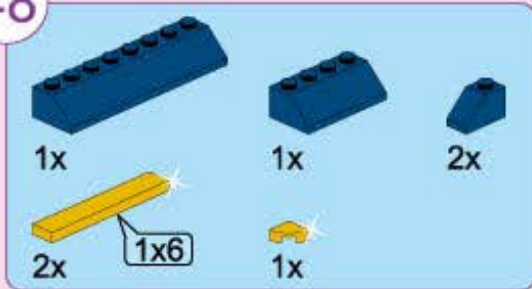

49

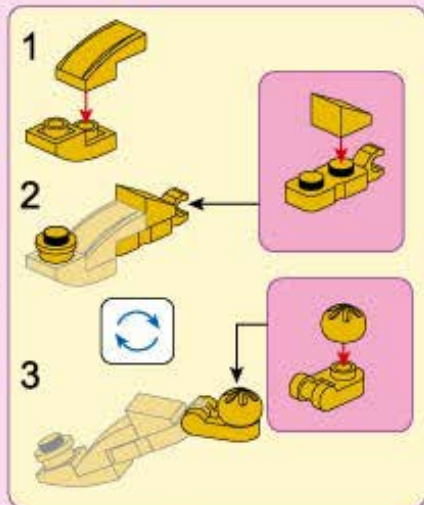
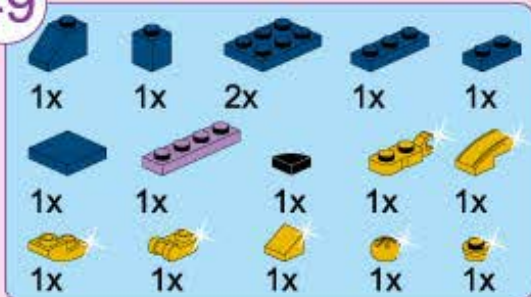

50

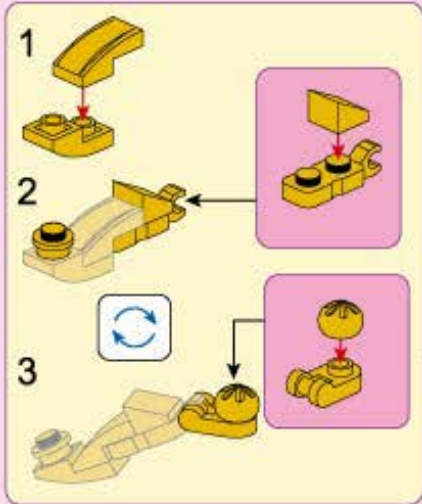
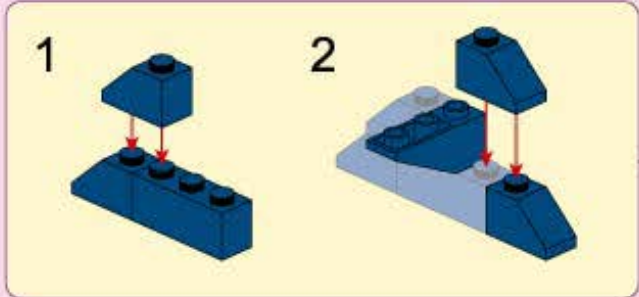
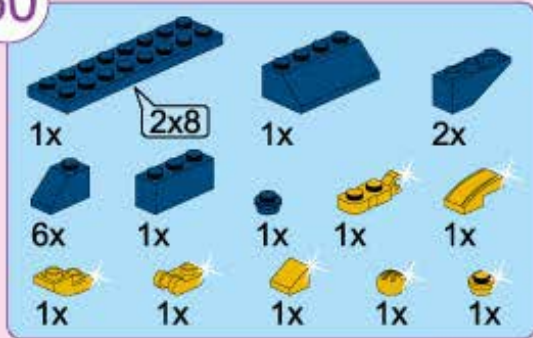

51

51

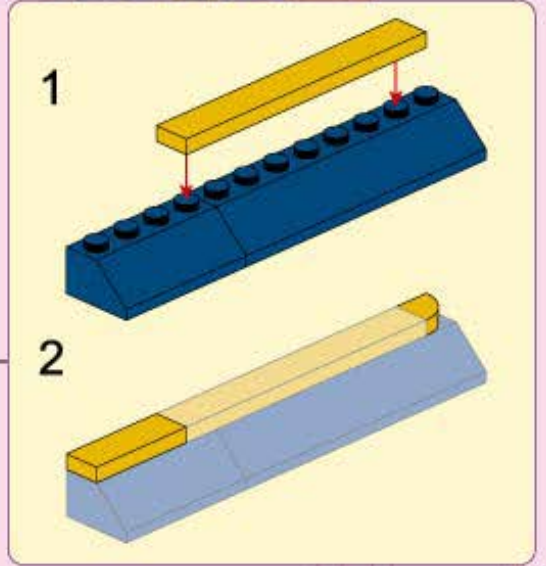
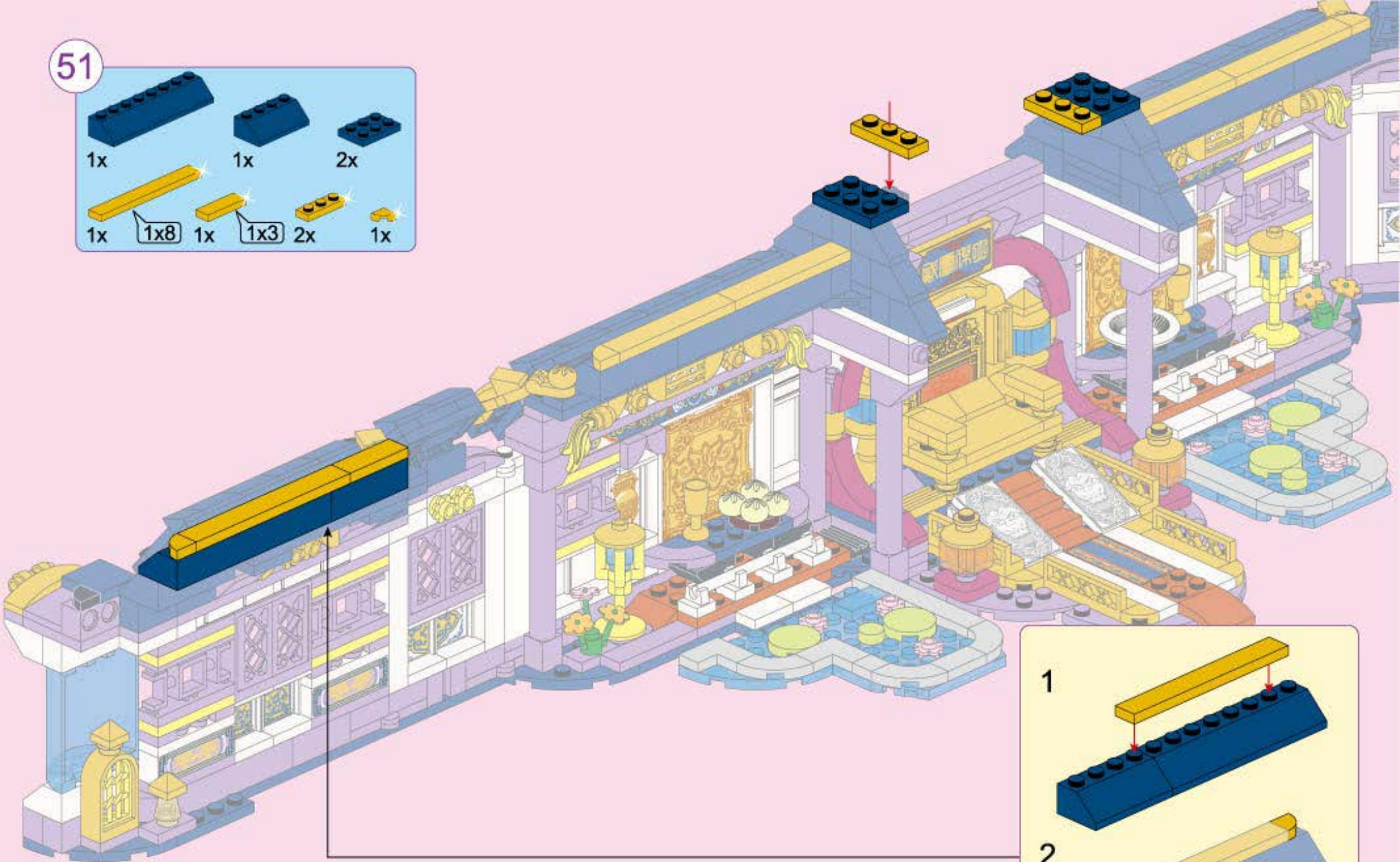
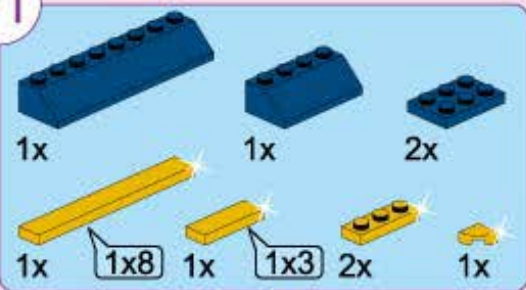

52

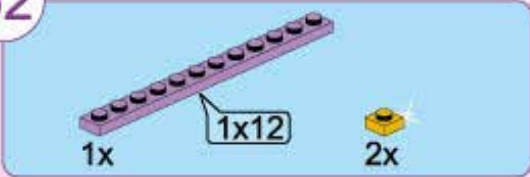

53



53

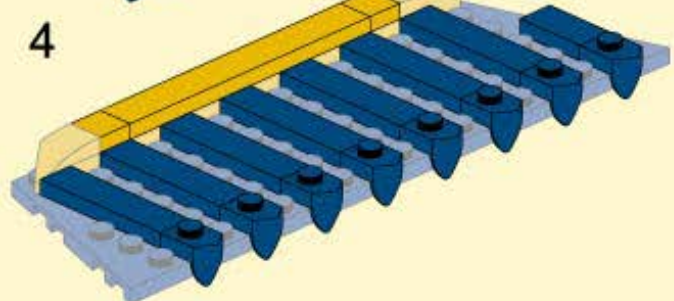
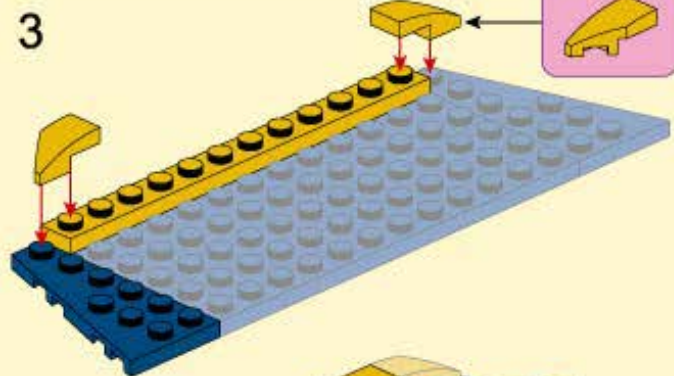
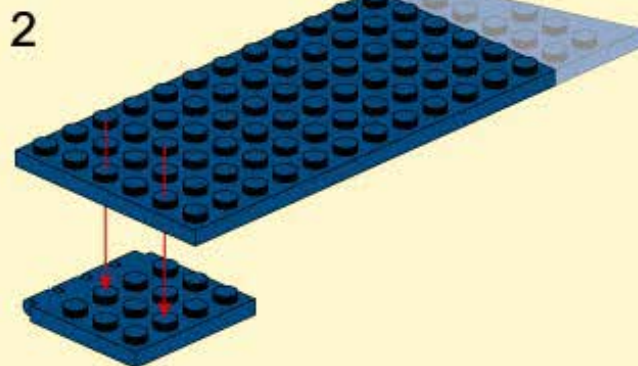
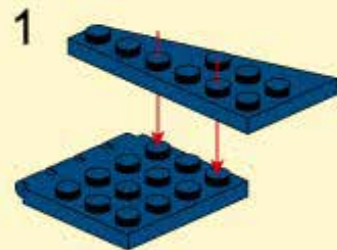
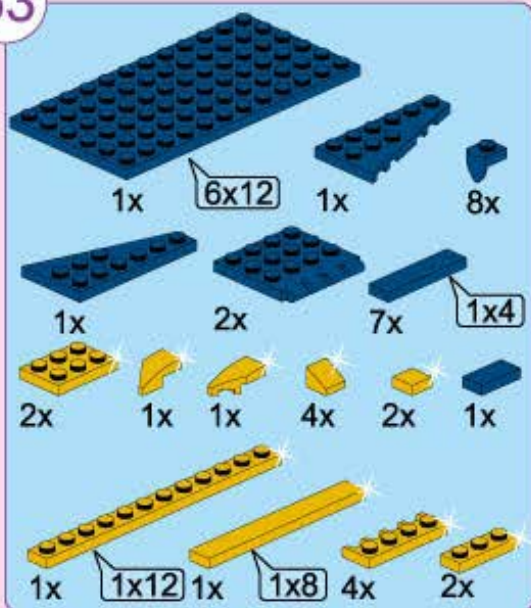

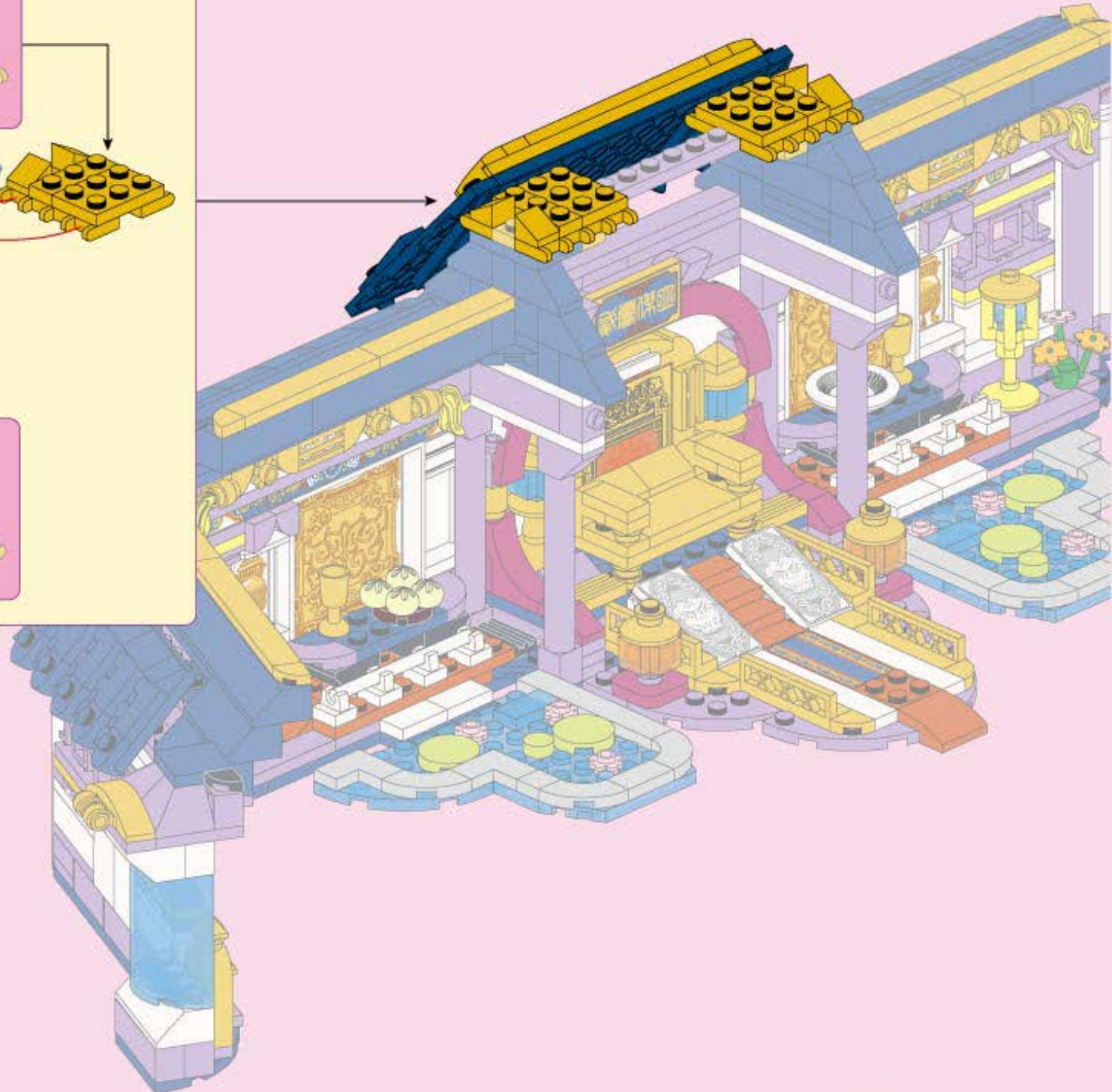
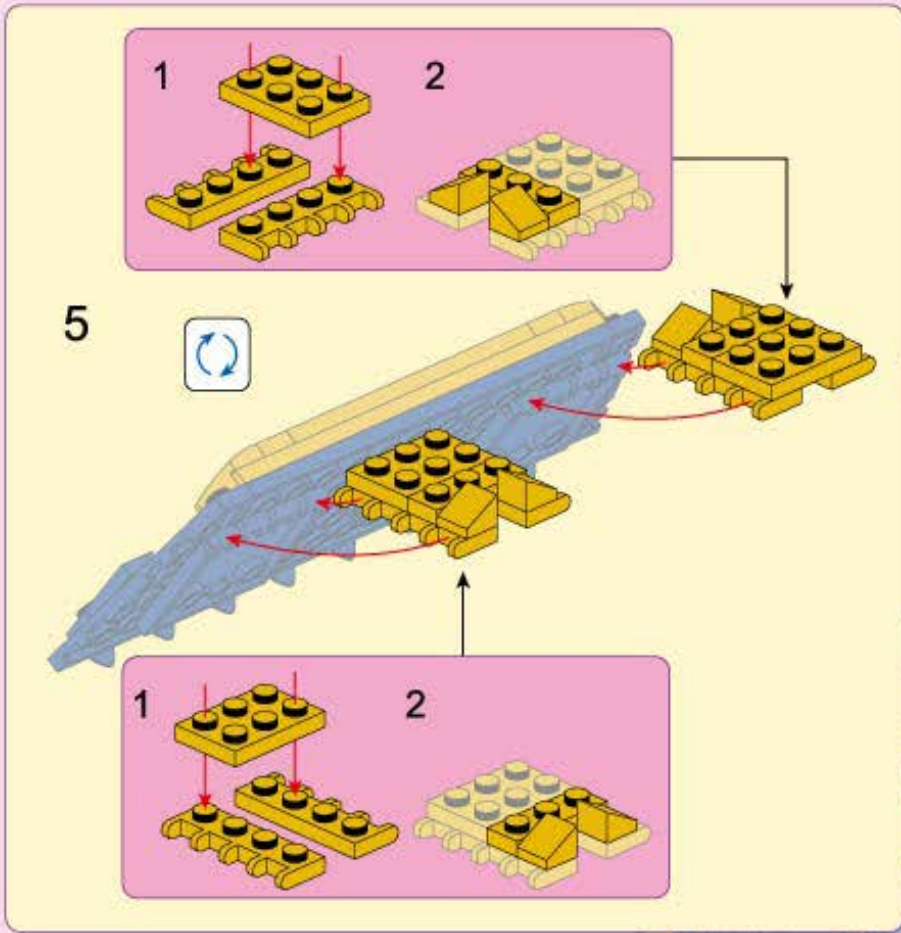



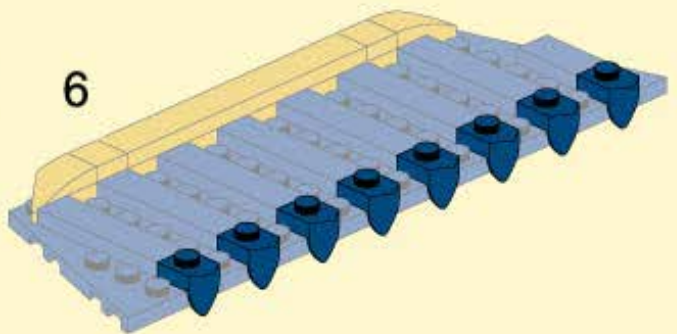
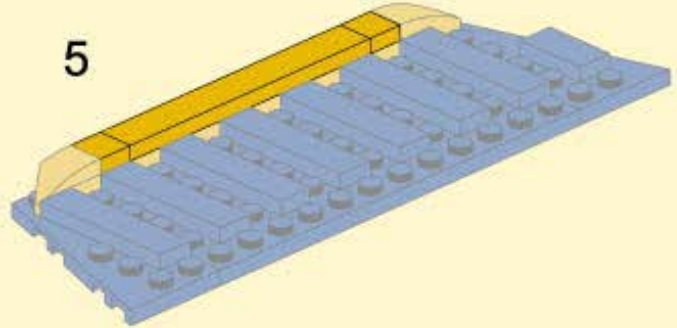
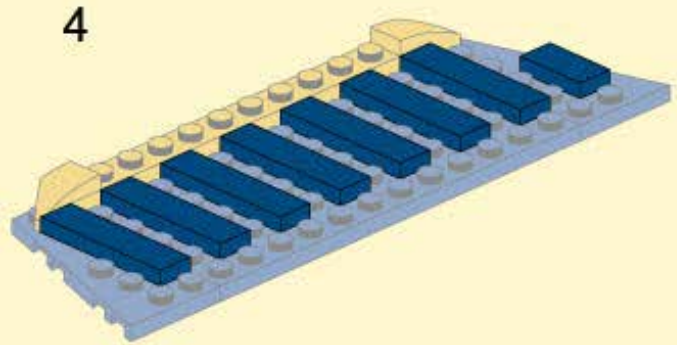
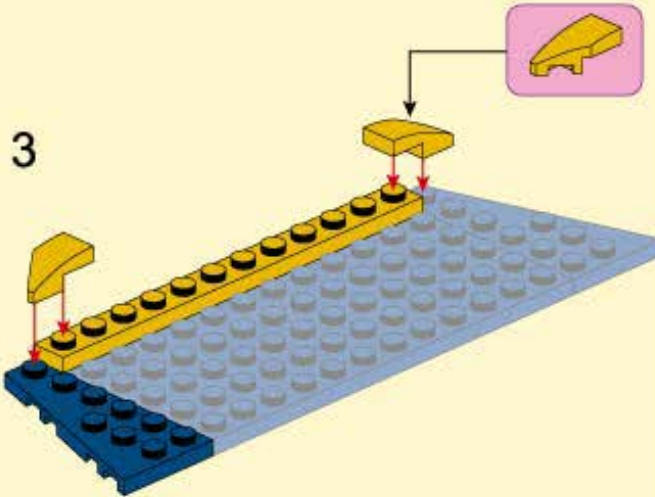
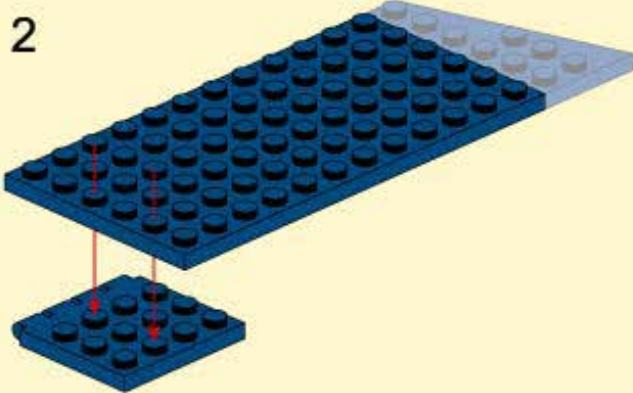
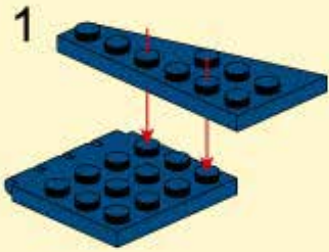
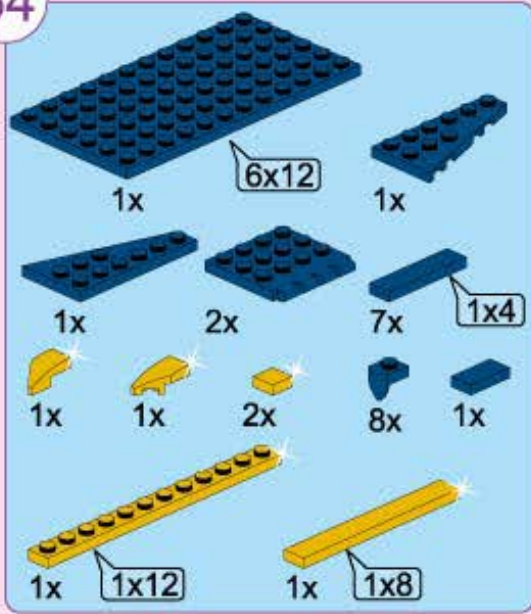

55

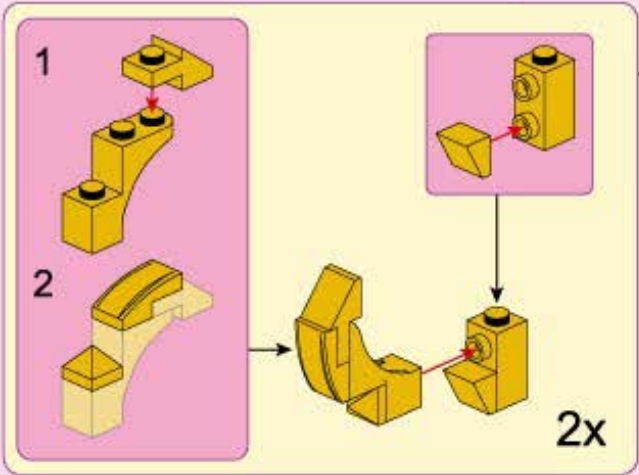

54

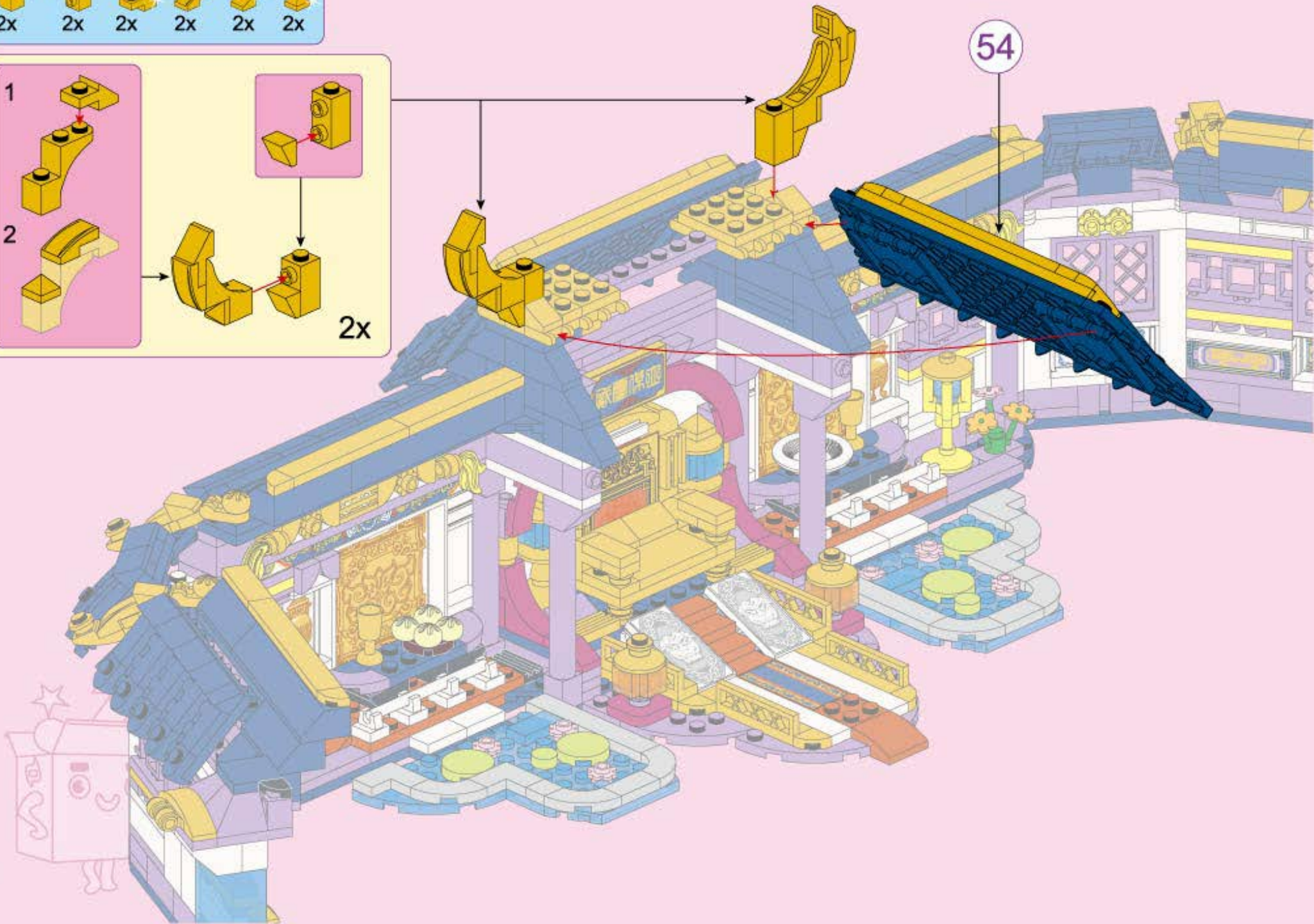

56

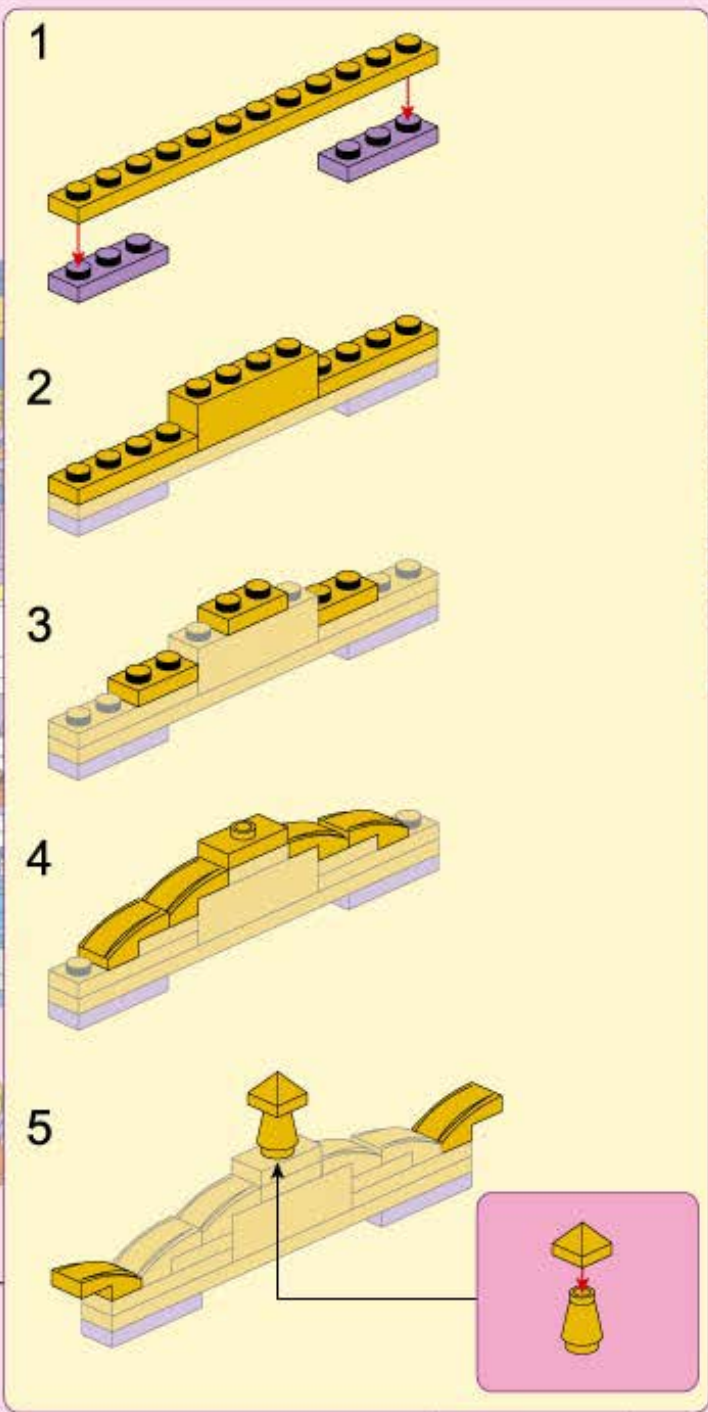
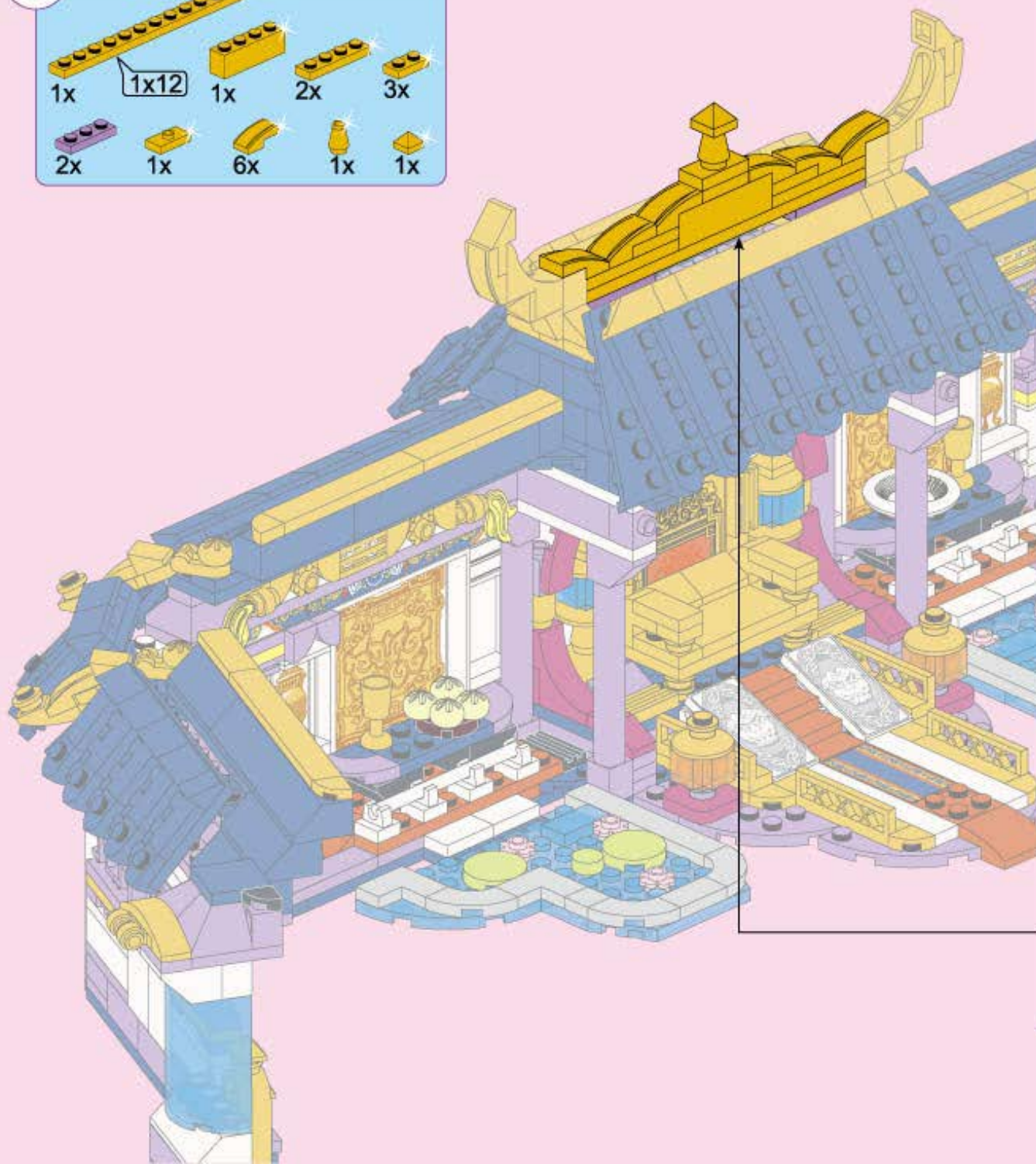
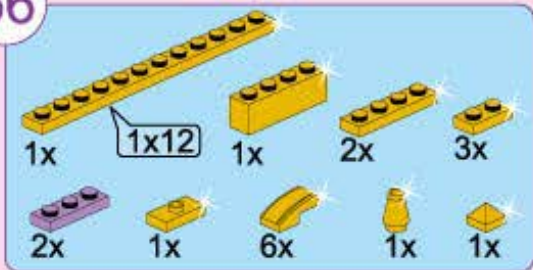

1

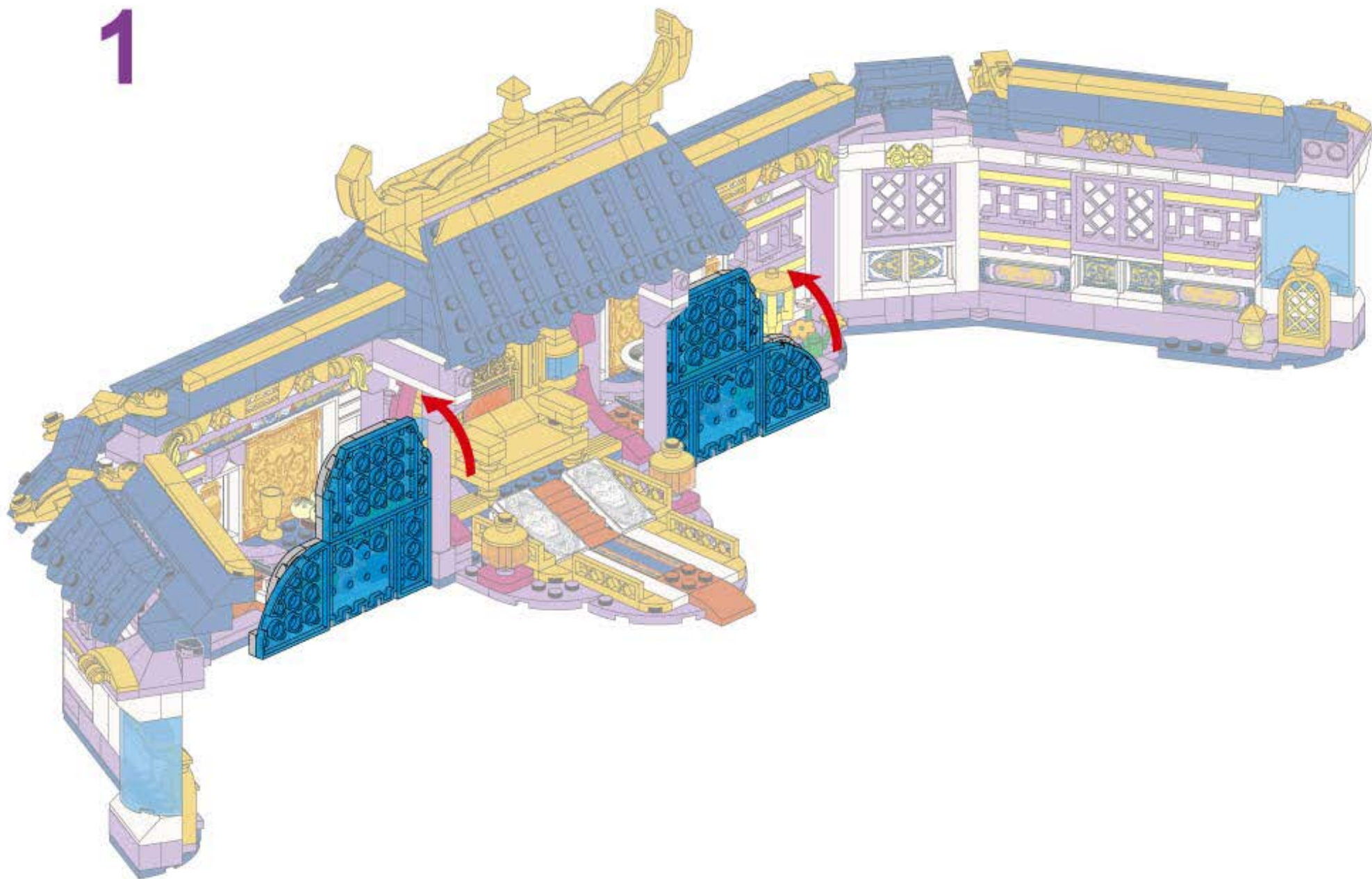

2

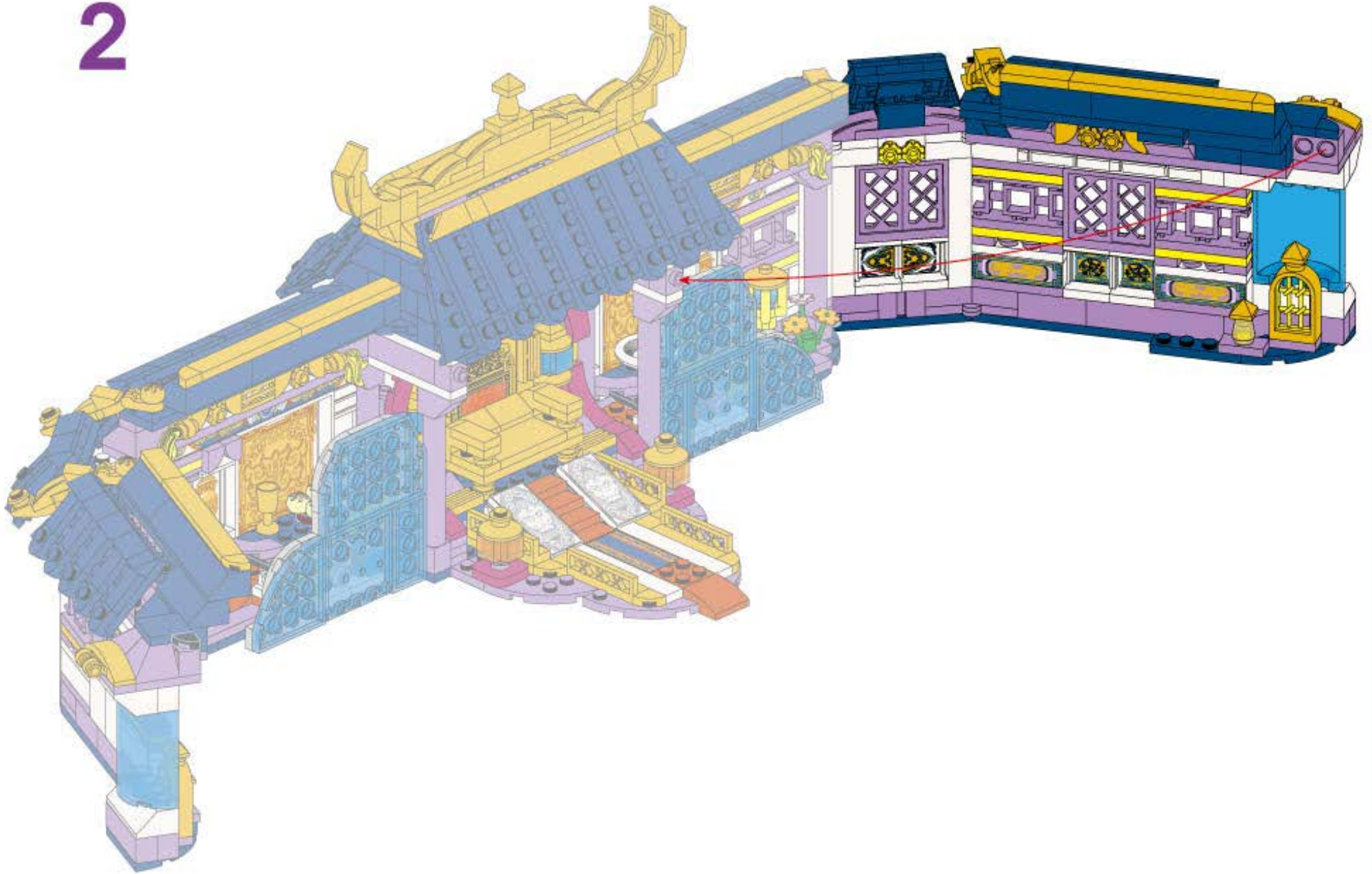

3

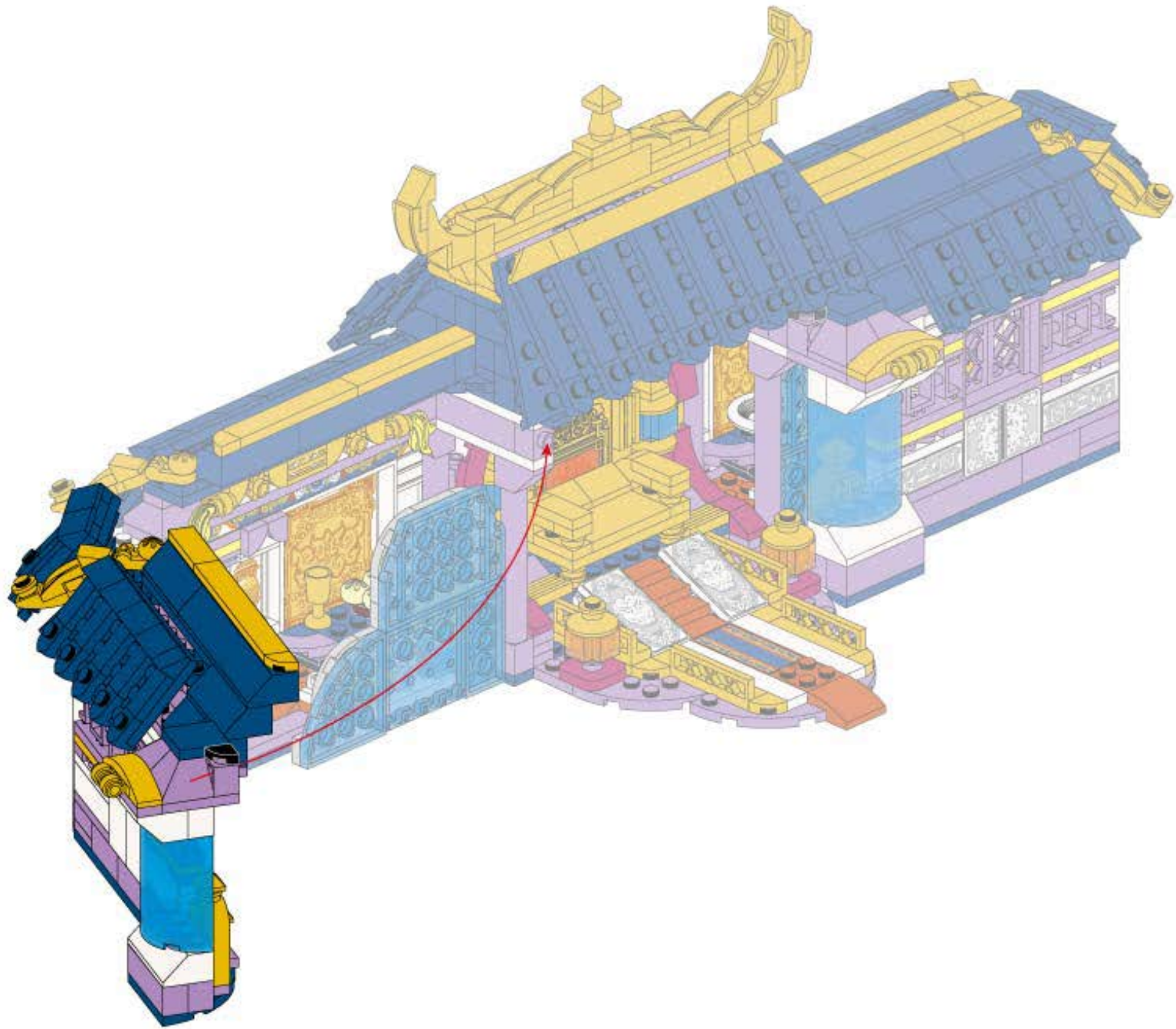

4

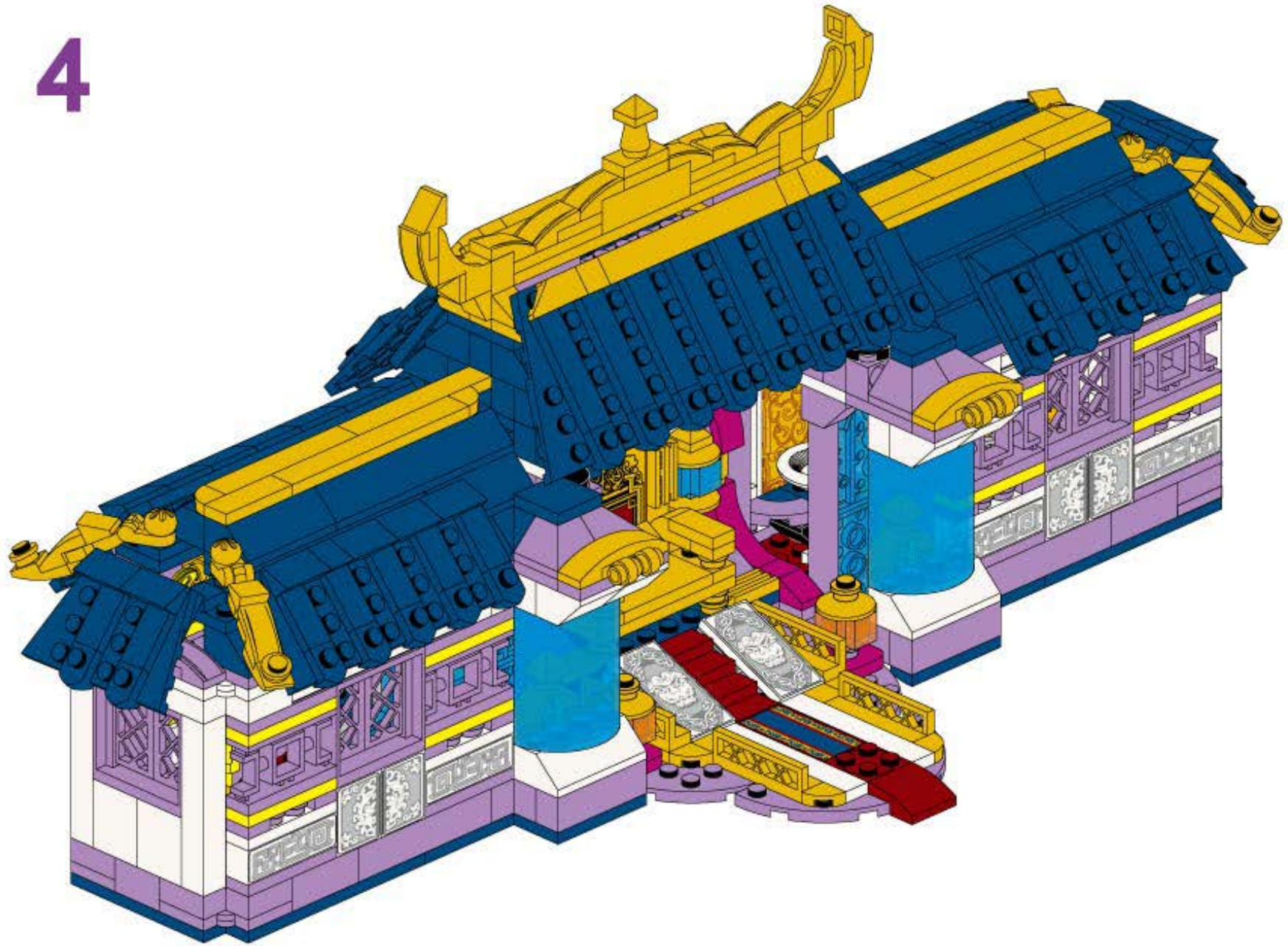



33015

# 九州 芳华录

收集九州芳华录系列，  
和木兰一起做勇敢女生！

